

## Claim Photo

**Our File Number:** 277-066166  
**Adjuster:** Mike Hogan  
**Insured:** R&L Transport Service  
**Date of Loss:** 12/17/2025  
**Customer File Number:** A00784940  
**Policy Number:**



### Photo: 1

**Date Taken:**  
01/12/2026

**Taken By:**  
client

**Description:**



### Photo: 2

**Date Taken:**  
01/12/2026

**Taken By:**  
client

**Description:**

## Claim Photo

**Our File Number:** 277-066166  
**Adjuster:** Mike Hogan  
**Insured:** R&L Transport Service  
**Date of Loss:** 12/17/2025  
**Customer File Number:** A00784940  
**Policy Number:**

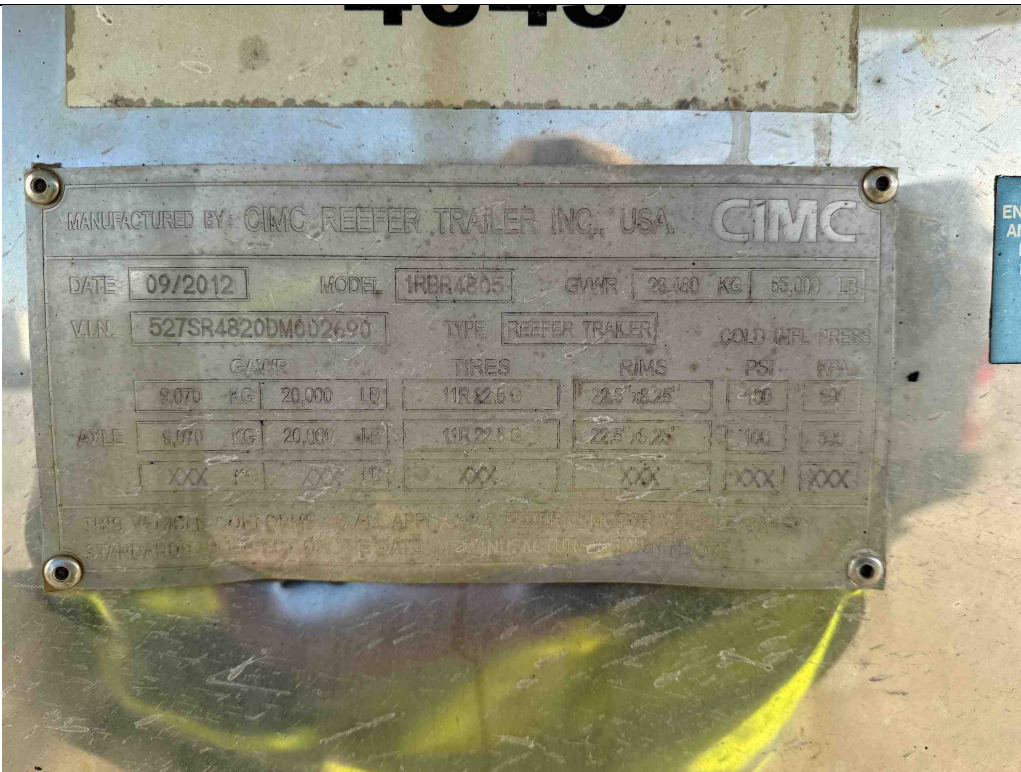

**Photo: 3**

**Date Taken:**  
01/12/2026

**Taken By:**  
client

**Description:**



**Photo: 4**

**Date Taken:**  
01/23/2026

**Taken By:**  
Matthew Claeys

**Description:**  
VIN of damaged trailer



## Claim Photo

**Our File Number:** 277-066166  
**Adjuster:** Mike Hogan  
**Insured:** R&L Transport Service  
**Date of Loss:** 12/17/2025  
**Customer File Number:** A00784940  
**Policy Number:**



**Photo: 5**

**Date Taken:**  
01/23/2026

**Taken By:**  
Matthew Claeys

**Description:**  
Front left corner of  
damaged trailer



**Photo: 6**

**Date Taken:**  
01/23/2026

**Taken By:**  
Matthew Claeys

**Description:**  
Front right corner  
of damaged trailer

## Claim Photo

**Our File Number:** 277-066166  
**Adjuster:** Mike Hogan  
**Insured:** R&L Transport Service  
**Date of Loss:** 12/17/2025  
**Customer File Number:** A00784940  
**Policy Number:**



**Photo: 7**

**Date Taken:**  
01/23/2026

**Taken By:**  
Matthew Claeys

**Description:**  
Left rear corner of  
damaged trailer



**Photo: 8**

**Date Taken:**  
01/23/2026

**Taken By:**  
Matthew Claeys

**Description:**  
Right rear corner of  
damaged trailer



## Claim Photo

**Our File Number:** 277-066166  
**Adjuster:** Mike Hogan  
**Insured:** R&L Transport Service  
**Date of Loss:** 12/17/2025  
**Customer File Number:** A00784940  
**Policy Number:**



**Photo: 9**

**Date Taken:**  
01/23/2026

**Taken By:**  
Matthew Claeys

**Description:**  
Damage to rear,  
right side of  
damaged trailer



**Photo: 10**

**Date Taken:**  
01/23/2026

**Taken By:**  
Matthew Claeys

**Description:**  
Damage to rear of  
damaged trailer



## Claim Photo

**Our File Number:** 277-066166  
**Adjuster:** Mike Hogan  
**Insured:** R&L Transport Service  
**Date of Loss:** 12/17/2025  
**Customer File Number:** A00784940  
**Policy Number:**



**Photo: 11**

**Date Taken:**  
01/23/2026

**Taken By:**  
Matthew Claeys

**Description:**  
Damage to rear, left  
side of damaged  
trailer



**Photo: 12**

**Date Taken:**  
01/23/2026

**Taken By:**  
Matthew Claeys

**Description:**  
Damage to rear  
from left side of  
damaged trailer



## Claim Photo

**Our File Number:** 277-066166  
**Adjuster:** Mike Hogan  
**Insured:** R&L Transport Service  
**Date of Loss:** 12/17/2025  
**Customer File Number:** A00784940  
**Policy Number:**

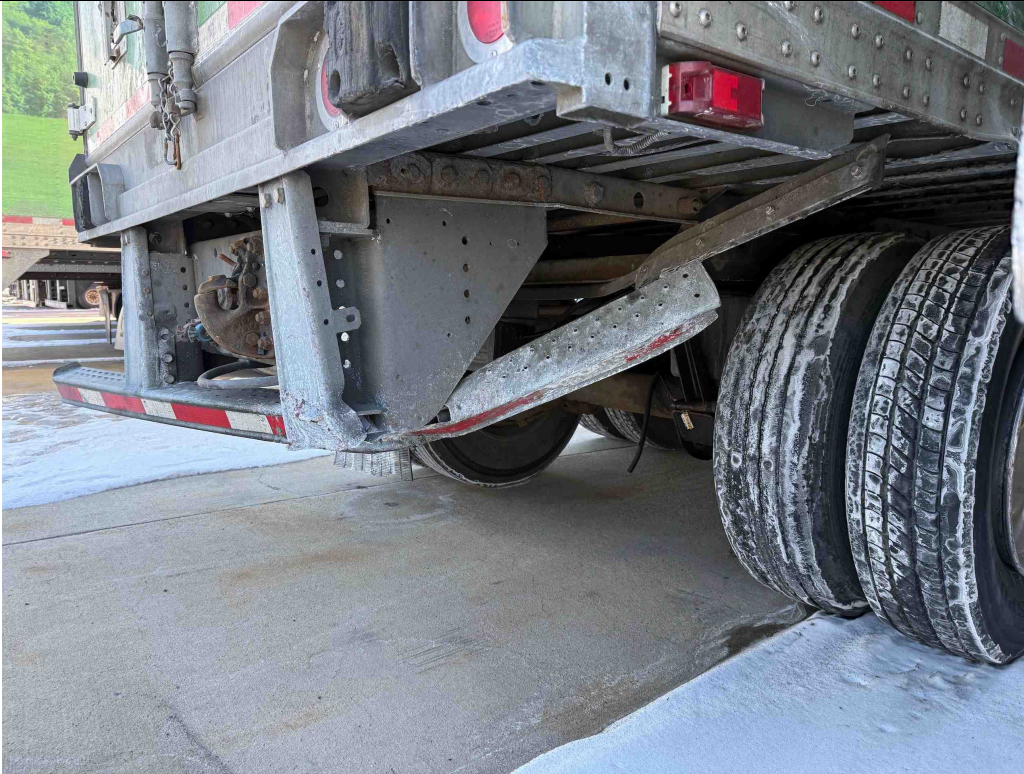
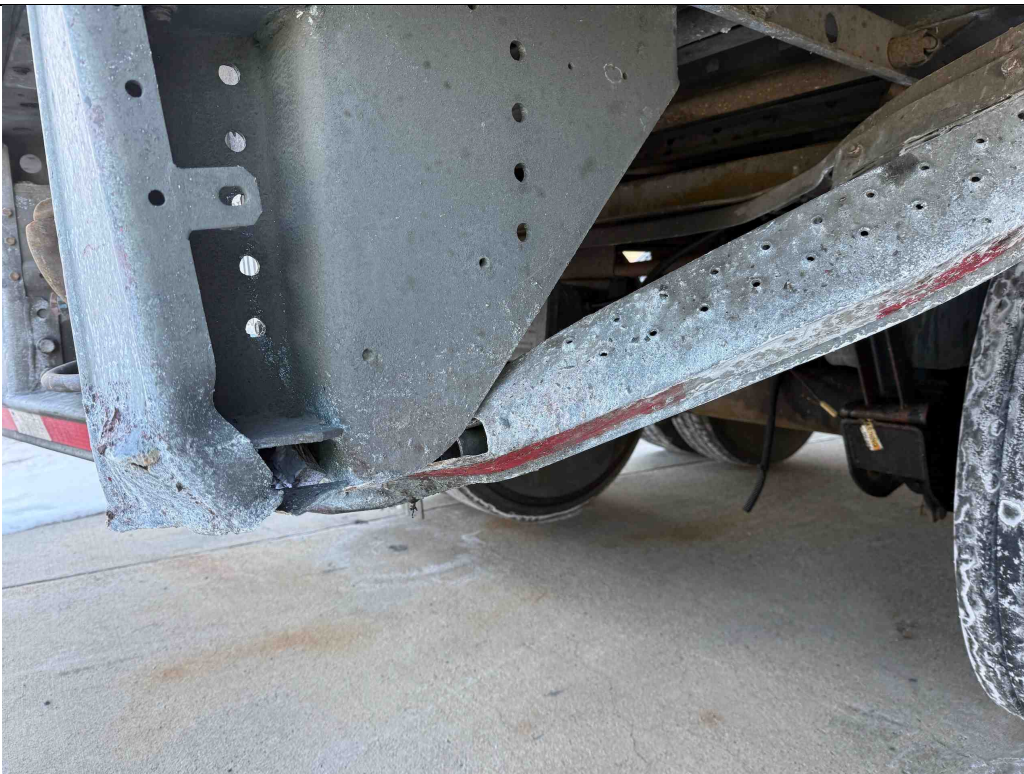

**Photo: 13**

**Date Taken:**  
01/23/2026

**Taken By:**  
Matthew Claeys

**Description:**  
Damage to rear  
from right side of  
damaged trailer



**Photo: 14**

**Date Taken:**  
01/23/2026

**Taken By:**  
Matthew Claeys

**Description:**  
Damage to rear  
ICC bar, right side  
of damaged trailer



## Claim Photo

**Our File Number:** 277-066166  
**Adjuster:** Mike Hogan  
**Insured:** R&L Transport Service  
**Date of Loss:** 12/17/2025  
**Customer File Number:** A00784940  
**Policy Number:**

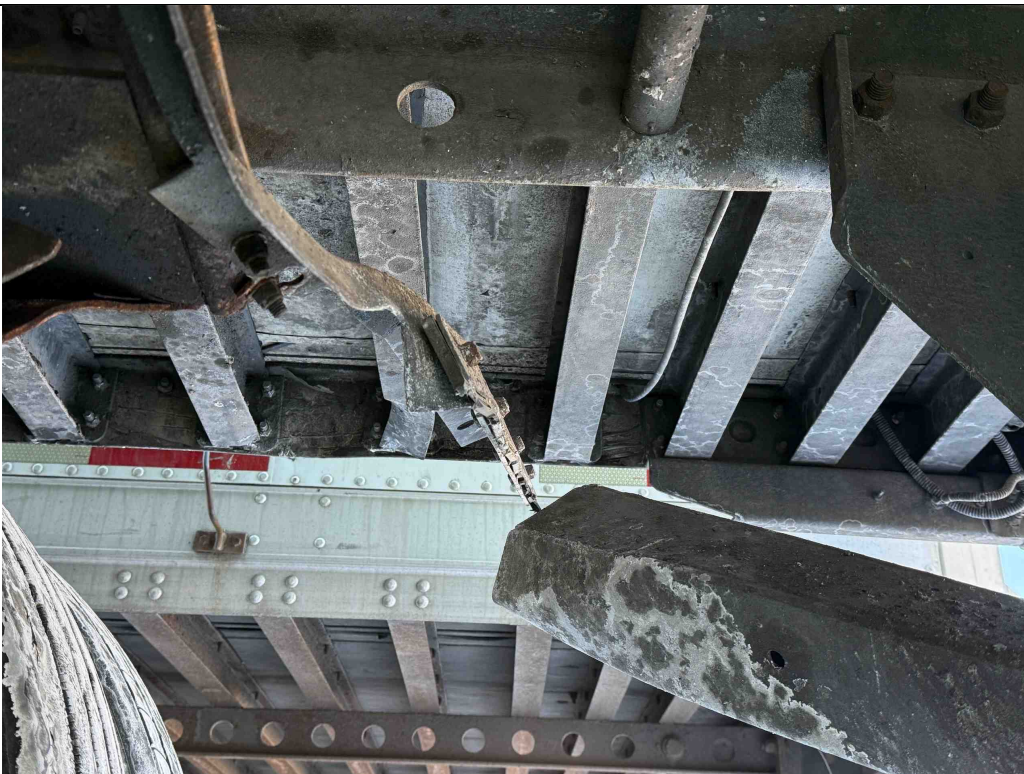

**Photo: 15**

**Date Taken:**  
01/23/2026

**Taken By:**  
Matthew Claeys

**Description:**  
Damage to frame  
rail, right side of  
damaged trailer



**Photo: 16**

**Date Taken:**  
01/23/2026

**Taken By:**  
Matthew Claeys

**Description:**  
Damage to  
unedrcarriage cross  
frame members of  
damaged trailer



## Claim Photo

**Our File Number:** 277-066166  
**Adjuster:** Mike Hogan  
**Insured:** R&L Transport Service  
**Date of Loss:** 12/17/2025  
**Customer File Number:** A00784940  
**Policy Number:**

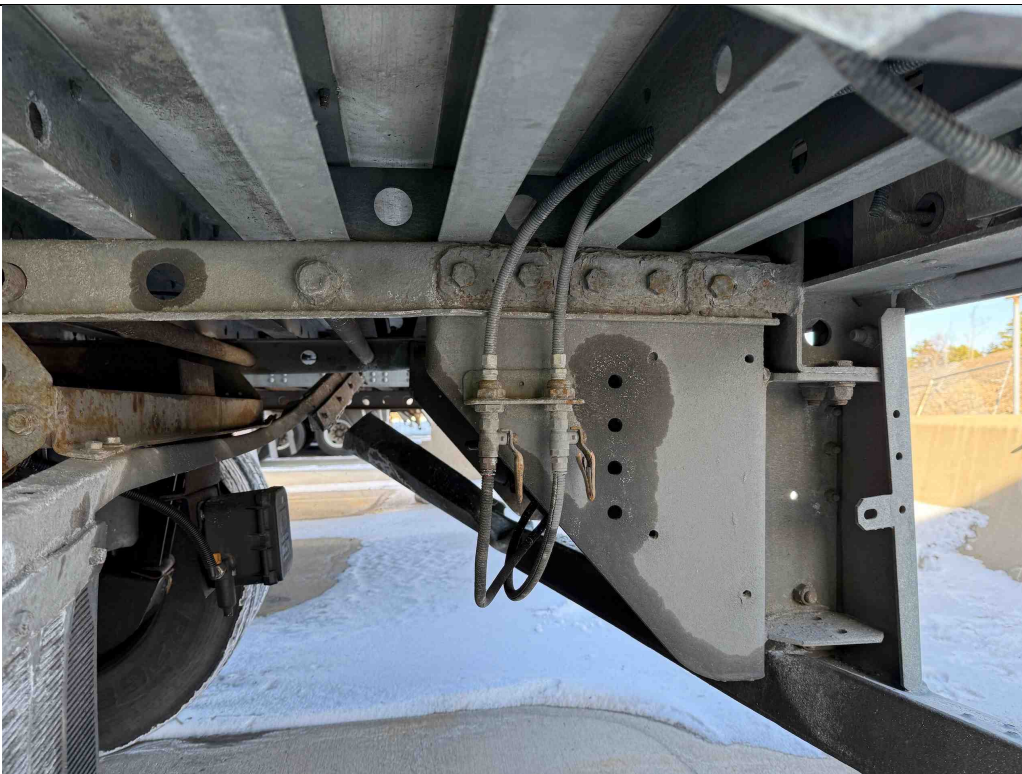

**Photo: 17**

**Date Taken:**  
01/23/2026

**Taken By:**  
Matthew Claeys

**Description:**  
Damage to  
undr carriage cross  
frame members of  
damaged trailer



**Photo: 18**

**Date Taken:**  
01/23/2026

**Taken By:**  
Matthew Claeys

**Description:**  
Damage to rail  
from left side of  
damaged trailer



## Claim Photo

**Our File Number:** 277-066166  
**Adjuster:** Mike Hogan  
**Insured:** R&L Transport Service  
**Date of Loss:** 12/17/2025  
**Customer File Number:** A00784940  
**Policy Number:**



**Photo: 19**

**Date Taken:**  
01/23/2026

**Taken By:**  
Matthew Claeys

**Description:**  
Damage to reefer  
cover, not related,  
of damaged trailer



**Photo: 20**

**Date Taken:**  
01/23/2026

**Taken By:**  
Matthew Claeys

**Description:**  
Damage to reefer  
cover, not related,  
of damaged trailer



## Claim Photo

**Our File Number:** 277-066166  
**Adjuster:** Mike Hogan  
**Insured:** R&L Transport Service  
**Date of Loss:** 12/17/2025  
**Customer File Number:** A00784940  
**Policy Number:**

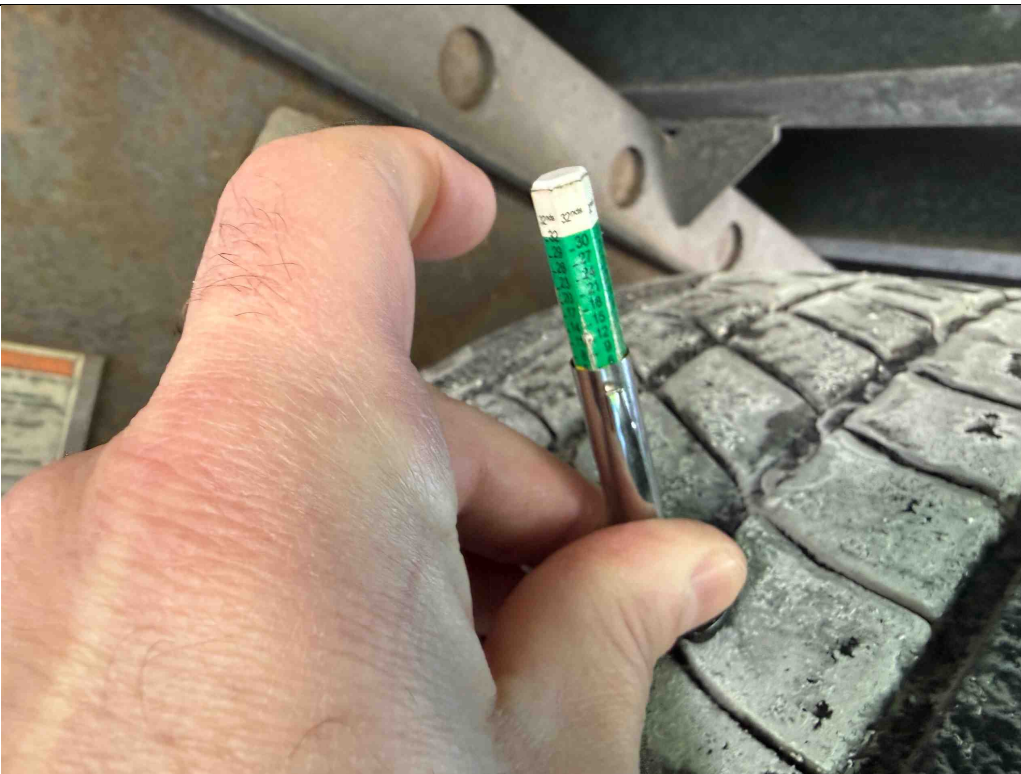

**Photo: 21**

**Date Taken:**  
01/23/2026

**Taken By:**  
Matthew Claeys

**Description:**  
Axle 4, left side,  
outside tire tread  
depth of damaged  
trailer



**Photo: 22**

**Date Taken:**  
01/23/2026

**Taken By:**  
Matthew Claeys

**Description:**  
Axle 4, left side,  
inside tire tread  
depth of damaged  
trailer



## Claim Photo

**Our File Number:** 277-066166  
**Adjuster:** Mike Hogan  
**Insured:** R&L Transport Service  
**Date of Loss:** 12/17/2025  
**Customer File Number:** A00784940  
**Policy Number:**

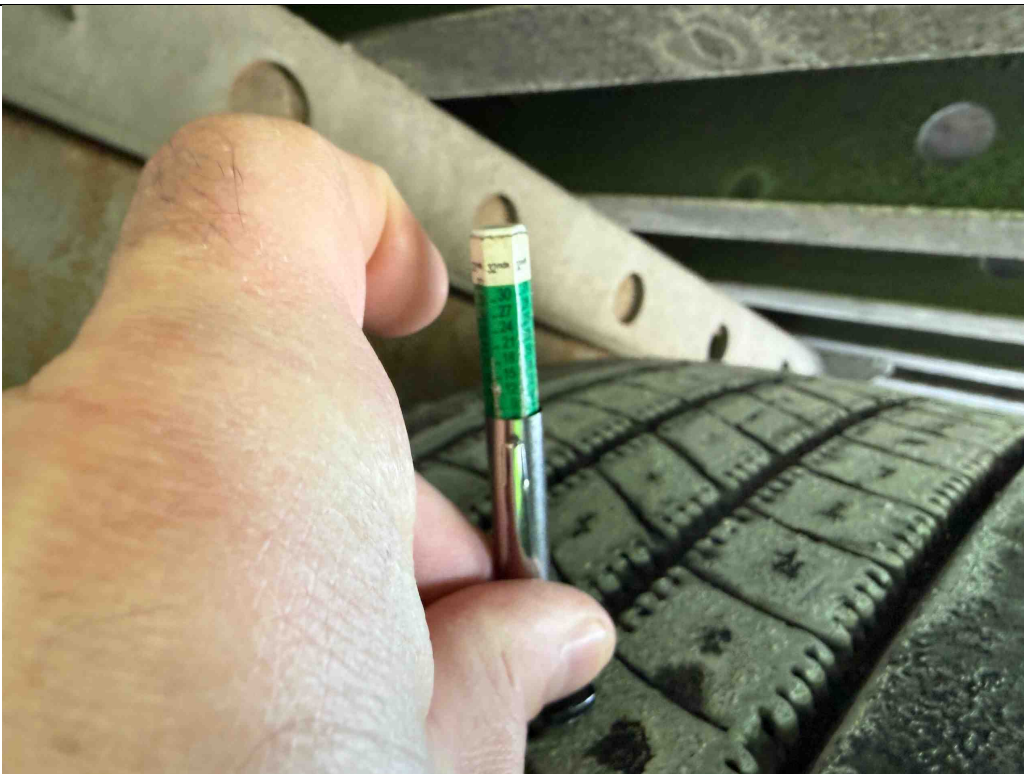

**Photo: 23**

**Date Taken:**  
01/23/2026

**Taken By:**  
Matthew Claeys

**Description:**  
Axle 5, left side,  
outside tire tread  
depth of damaged  
trailer



**Photo: 24**

**Date Taken:**  
01/23/2026

**Taken By:**  
Matthew Claeys

**Description:**  
Axle 5, left side,  
inside tire tread  
depth of damaged  
trailer



## Claim Photo

**Our File Number:** 277-066166  
**Adjuster:** Mike Hogan  
**Insured:** R&L Transport Service  
**Date of Loss:** 12/17/2025  
**Customer File Number:** A00784940  
**Policy Number:**



**Photo: 25**

**Date Taken:**  
01/23/2026

**Taken By:**  
Matthew Claeys

**Description:**  
Axle 5, right side,  
outside tire tread  
depth of damaged  
trailer



**Photo: 26**

**Date Taken:**  
01/23/2026

**Taken By:**  
Matthew Claeys

**Description:**  
Axle 5, right side,  
inside tire tread  
depth of damaged  
trailer

## Claim Photo

**Our File Number:** 277-066166  
**Adjuster:** Mike Hogan  
**Insured:** R&L Transport Service  
**Date of Loss:** 12/17/2025  
**Customer File Number:** A00784940  
**Policy Number:**

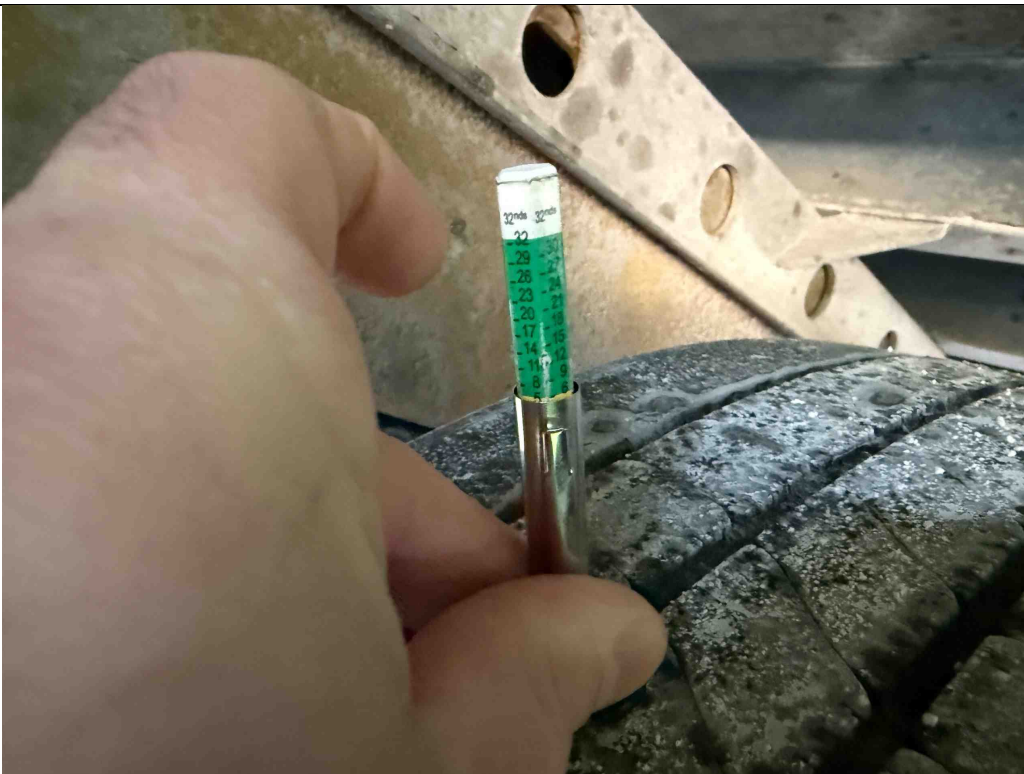

**Photo: 27**

**Date Taken:**  
01/23/2026

**Taken By:**  
Matthew Claeys

**Description:**  
Axle 4, right side,  
outside tire tread  
depth of damaged  
trailer



**Photo: 28**

**Date Taken:**  
01/23/2026

**Taken By:**  
Matthew Claeys

**Description:**  
Axle 4, right side,  
inside tire tread  
depth of damaged  
trailer



**Claim Photo**

**Our File Number:** 277-066166  
**Adjuster:** Mike Hogan  
**Insured:** R&L Transport Service  
**Date of Loss:** 12/17/2025  
**Customer File Number:** A00784940  
**Policy Number:**



**Photo: 29**

**Date Taken:**  
01/23/2026

**Taken By:**  
Matthew Claeys

**Description:**  
Rear brakes (drum)  
of damaged trailer