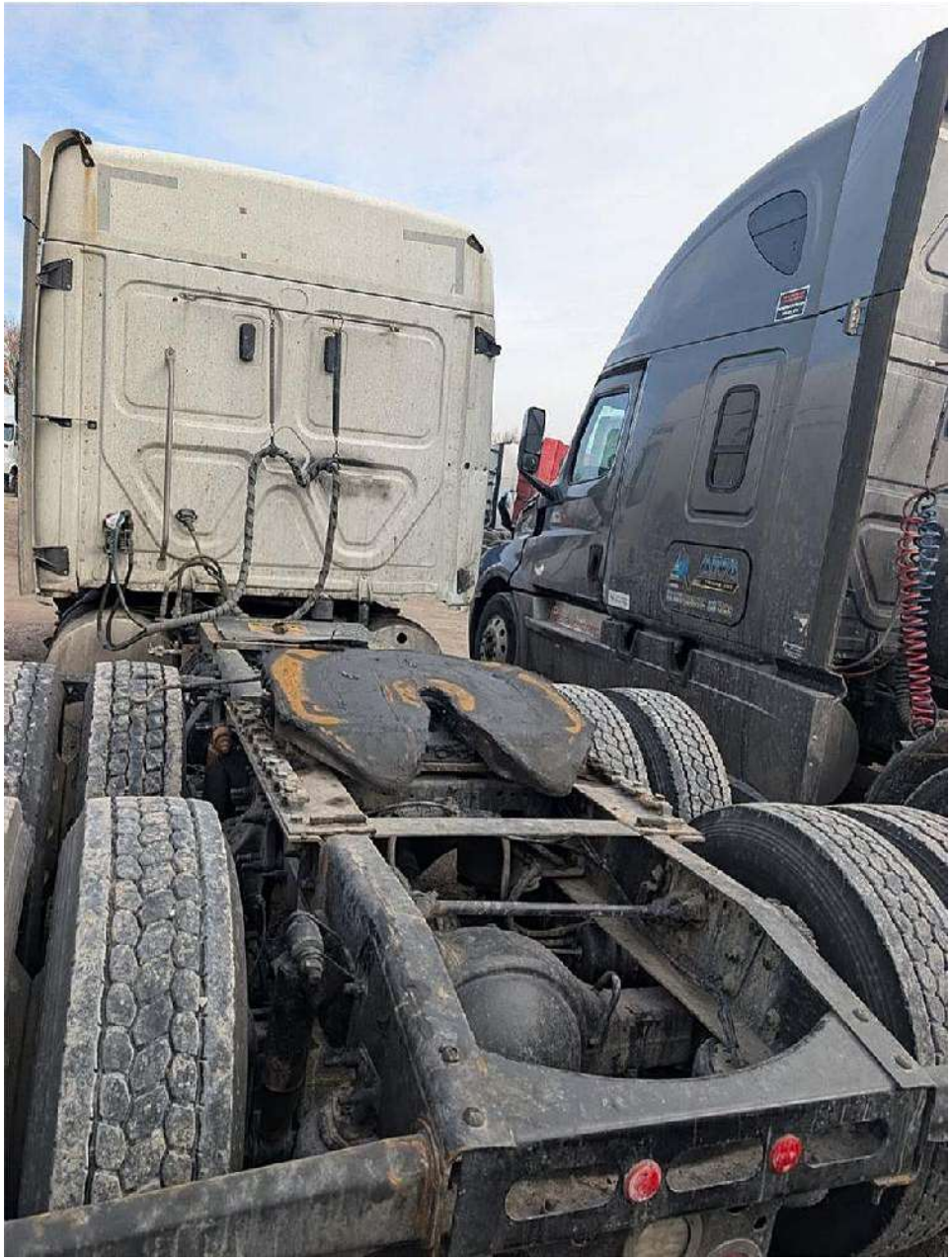

598

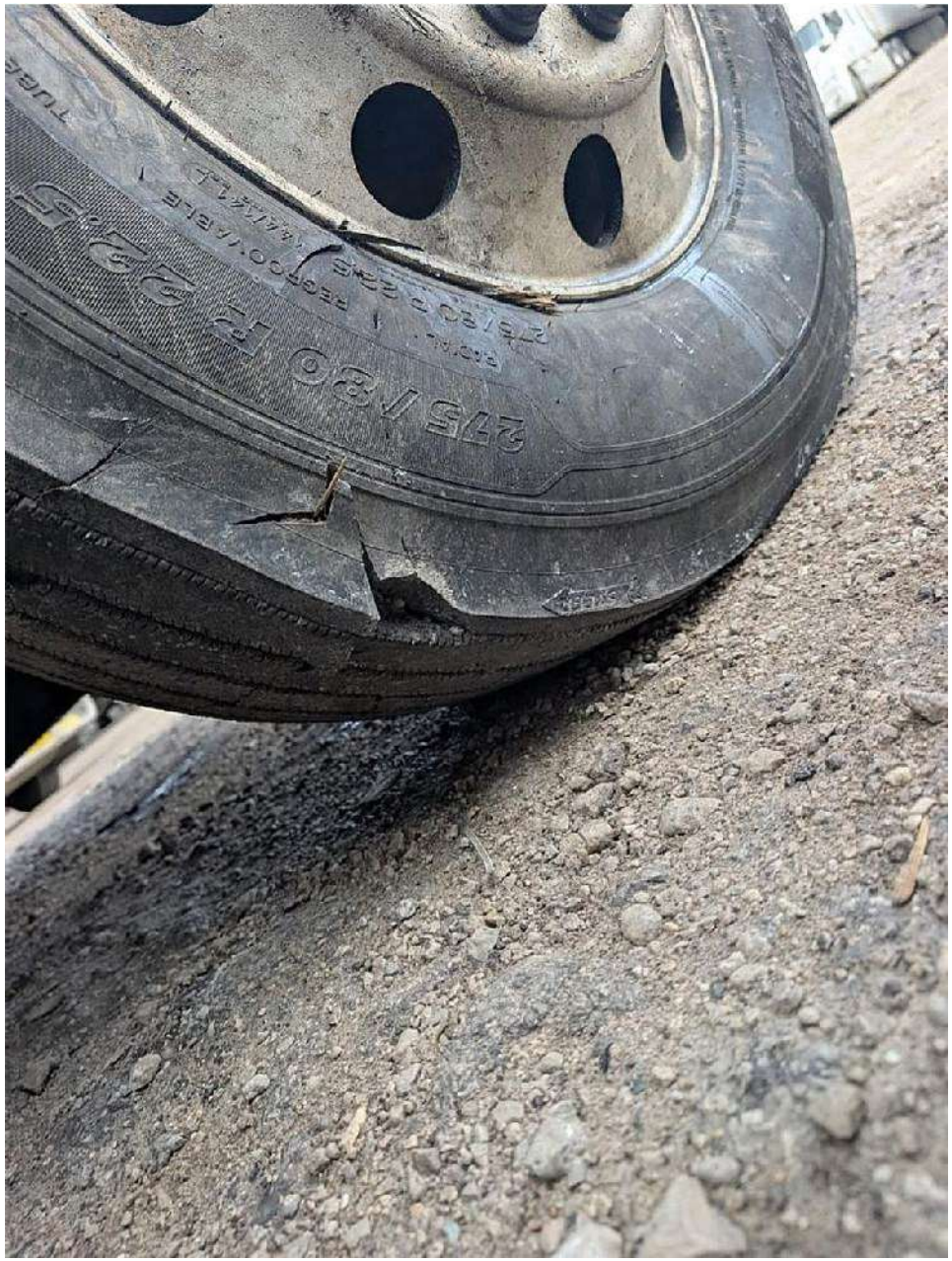
275/80 R 22.5

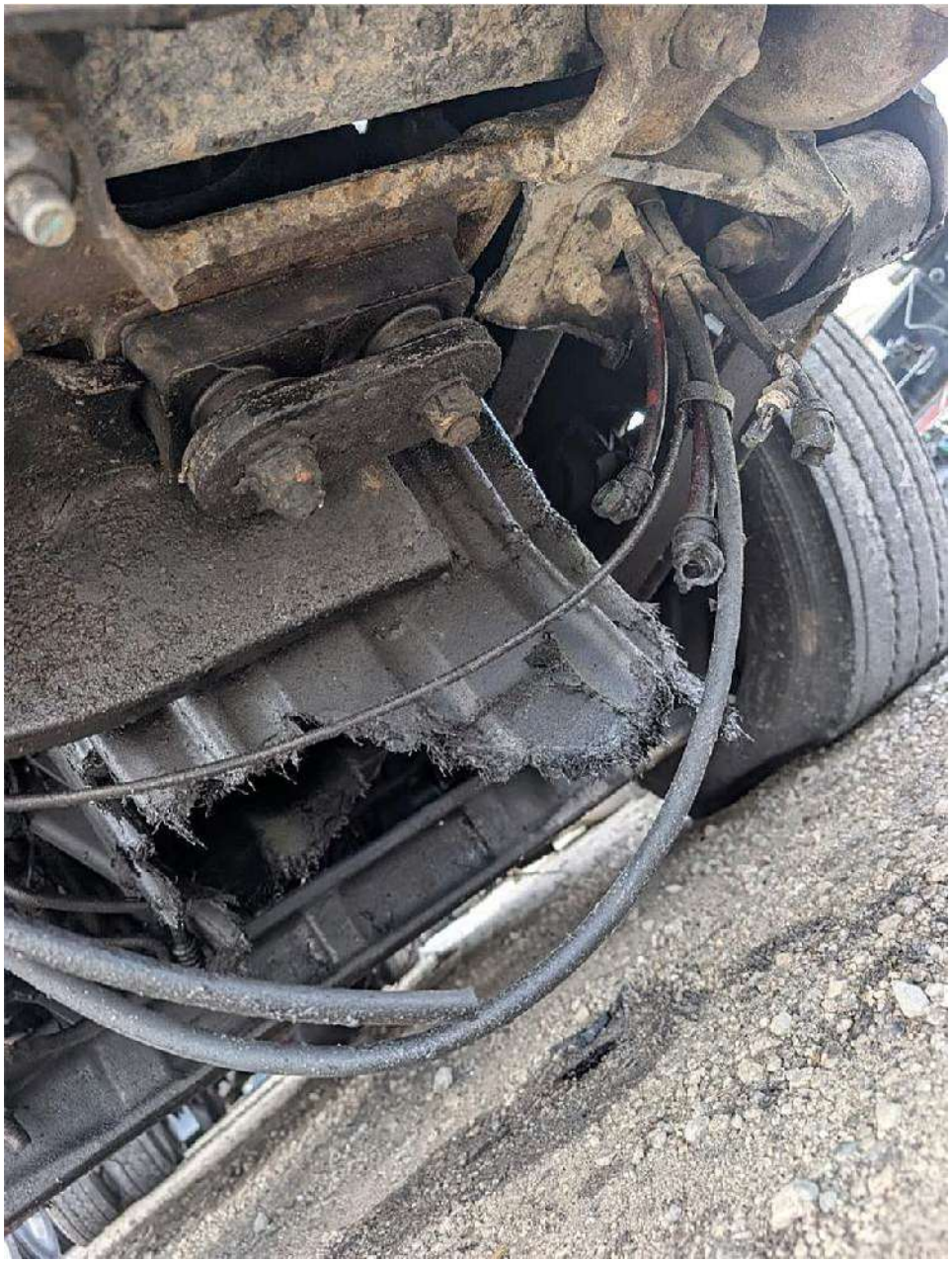

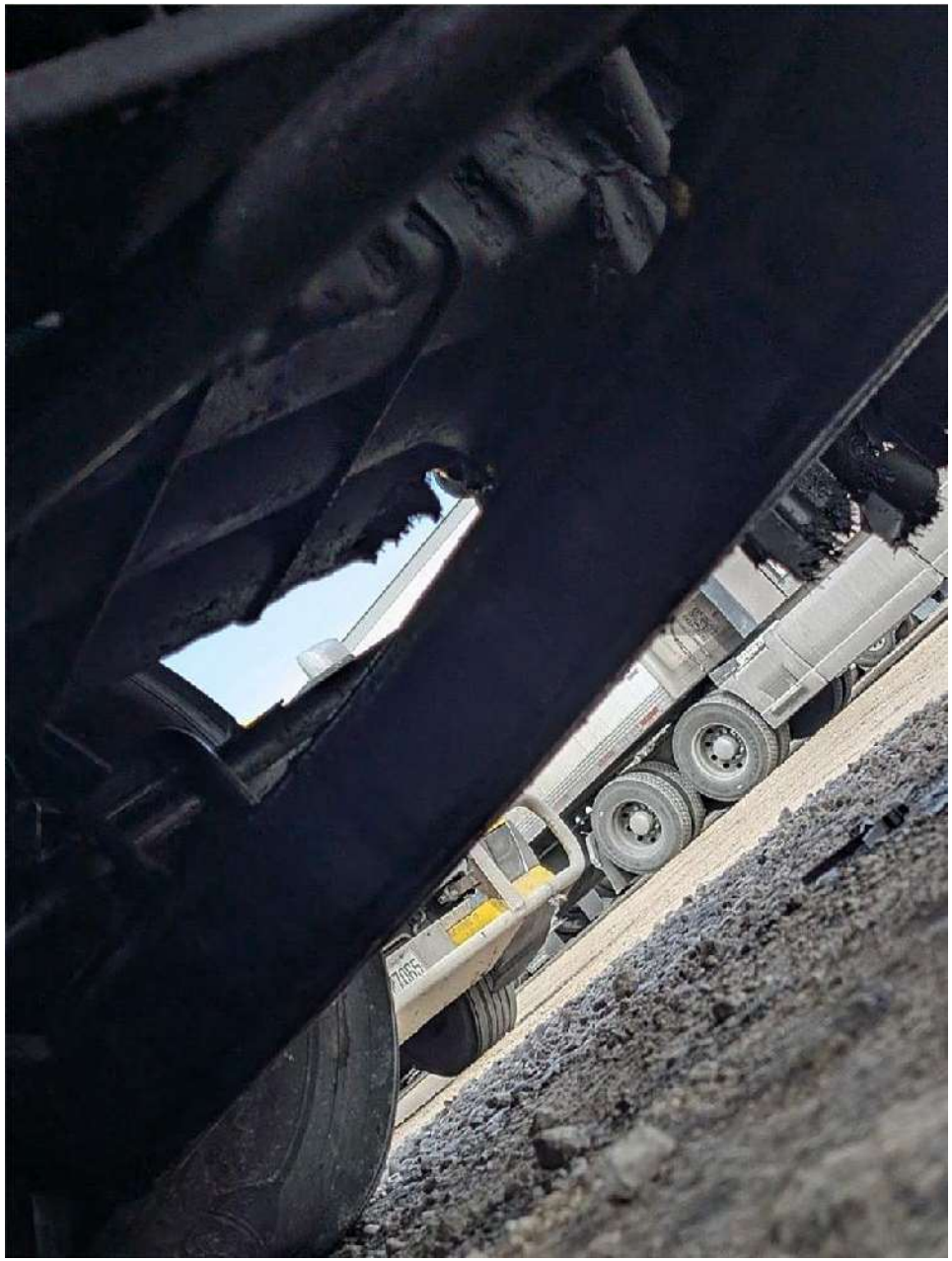

598

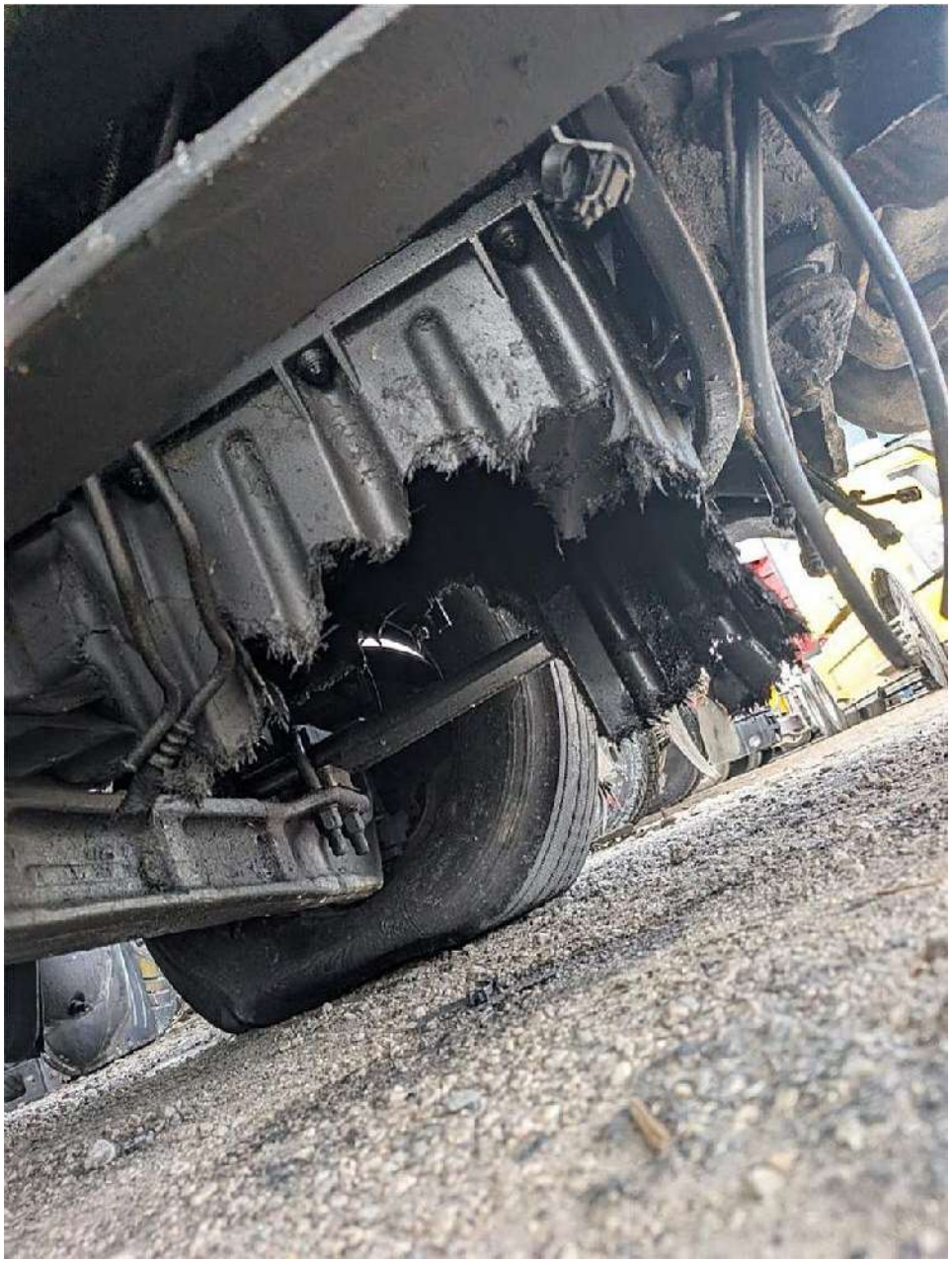

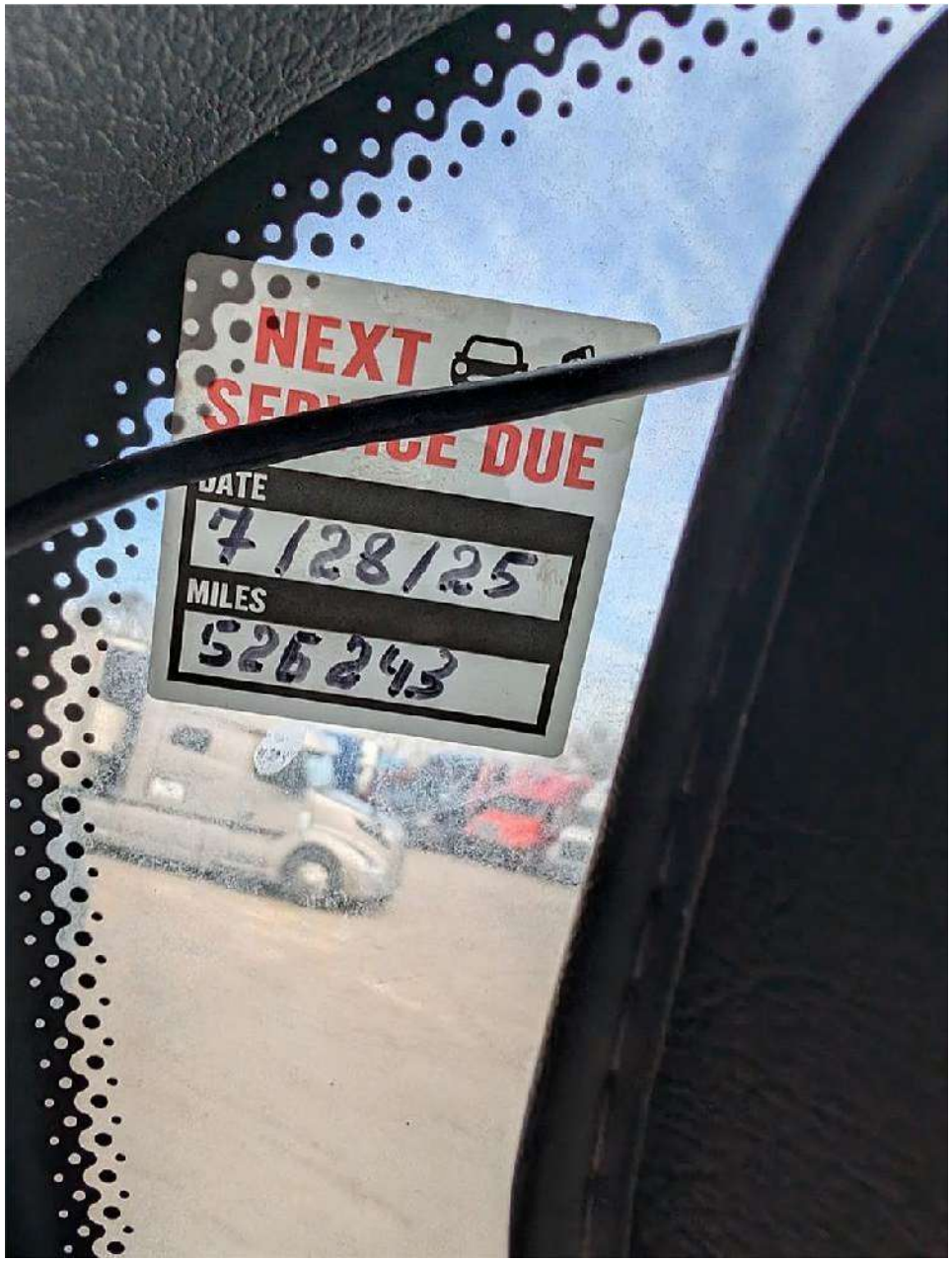
NEXT
DUE
DATE
7/28/25
MILES
526243

598

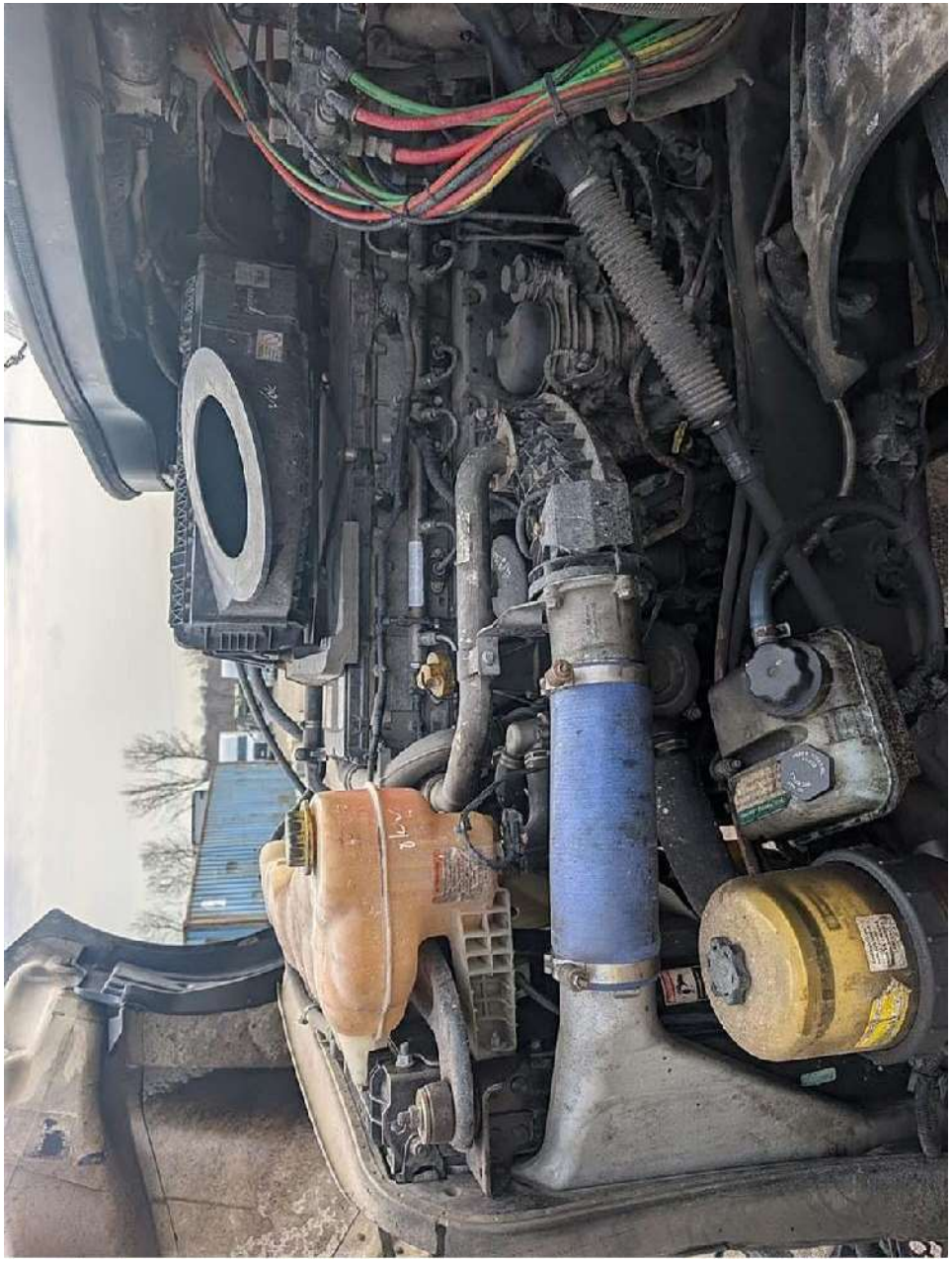

DETROIT
DD15

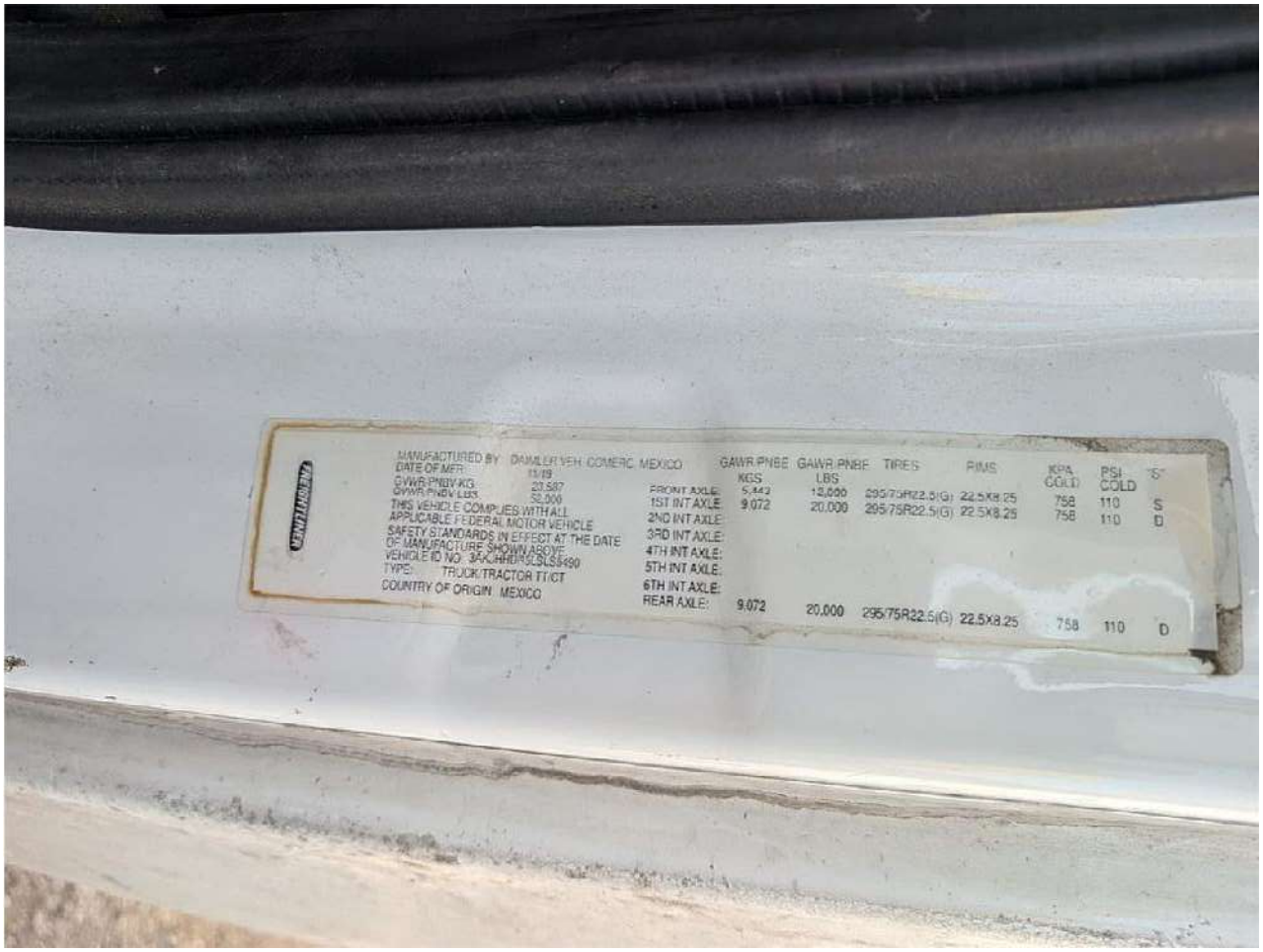
MANUFACTURED BY DAIMLER VEH COMERC MEXICO
DATE OF MFR 11/19
GVWR PNBV KG 27,587
GVWR PNBV LBS 52,000
THIS VEHICLE COMPLIES WITH ALL
APPLICABLE FEDERAL MOTOR VEHICLE
SAFETY STANDARDS IN EFFECT AT THE DATE
OF MANUFACTURE SHOWN ABOVE
VEHICLE ID NO 3AKJHHDR7JSLS9490
TYPE: TRUCK/TRACTOR TT/CT
COUNTRY OF ORIGIN MEXICO
GAWR PNBE KGS
GAWR PNBF LBS
TIRES
RIMS
KPA COLD
PSI COLD
"S"
FRONT AXLE: 5,443 12,000 295/75R22.5(G) 22.5X8.25 758 110 S
1ST INT AXLE 9,072 20,000 295/75R22.5(G) 22.5X8.25 758 110 D
2ND INT AXLE:
3RD INT AXLE:
4TH INT AXLE:
5TH INT AXLE:
6TH INT AXLE:
REAR AXLE: 9,072 20,000 295/75R22.5(G) 22.5X8.25 758 110 D

598

598

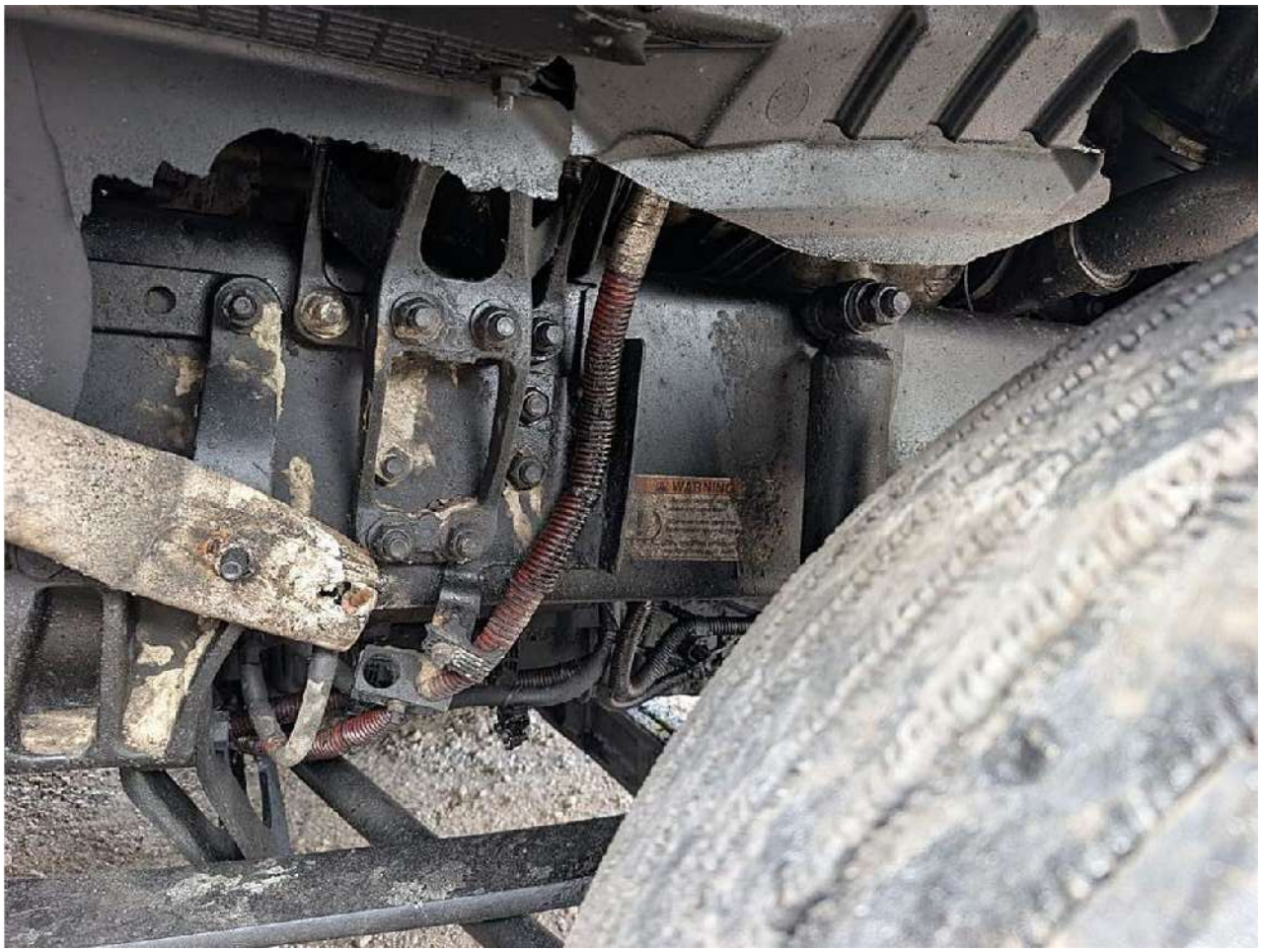
WARNING

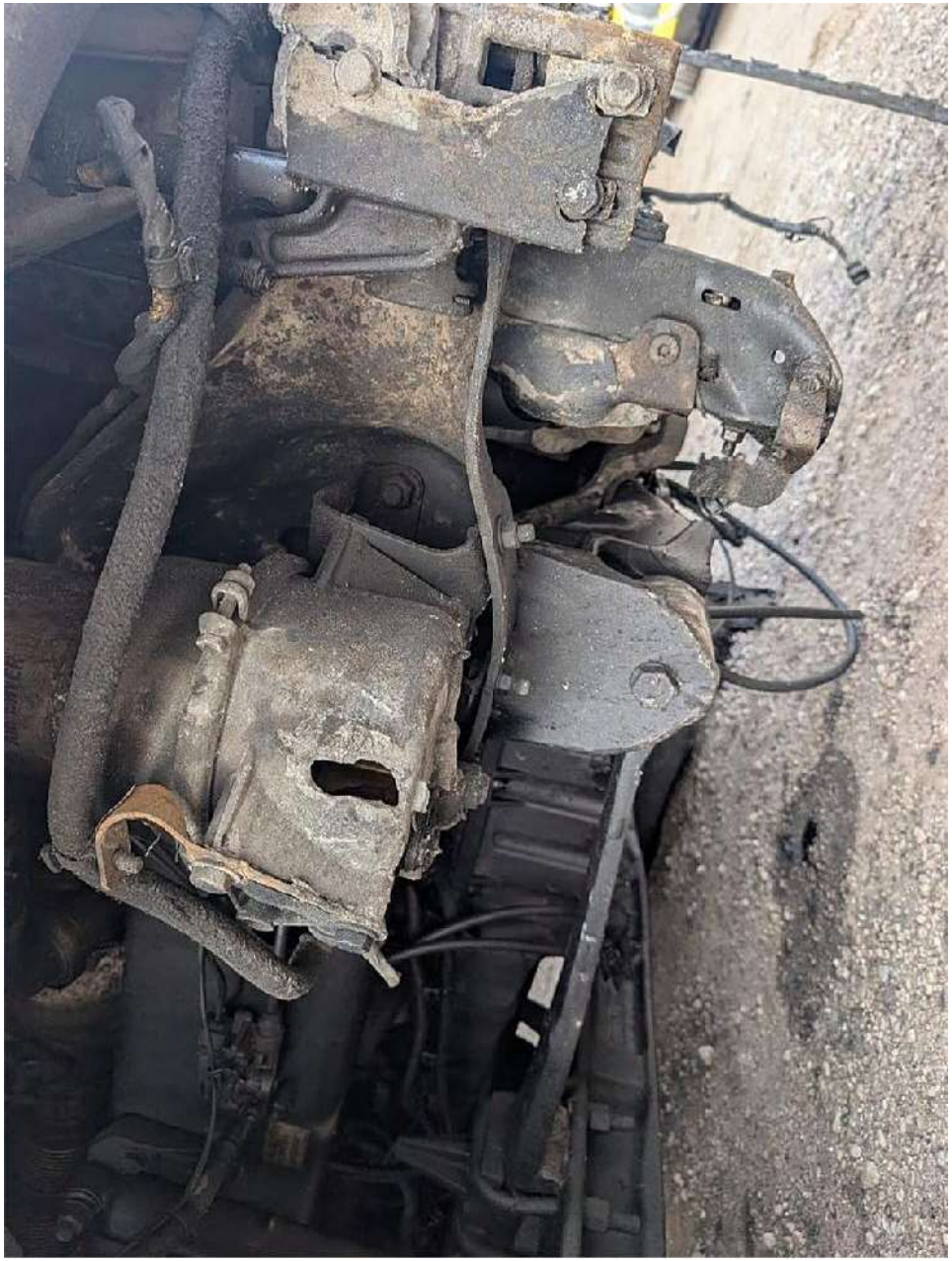

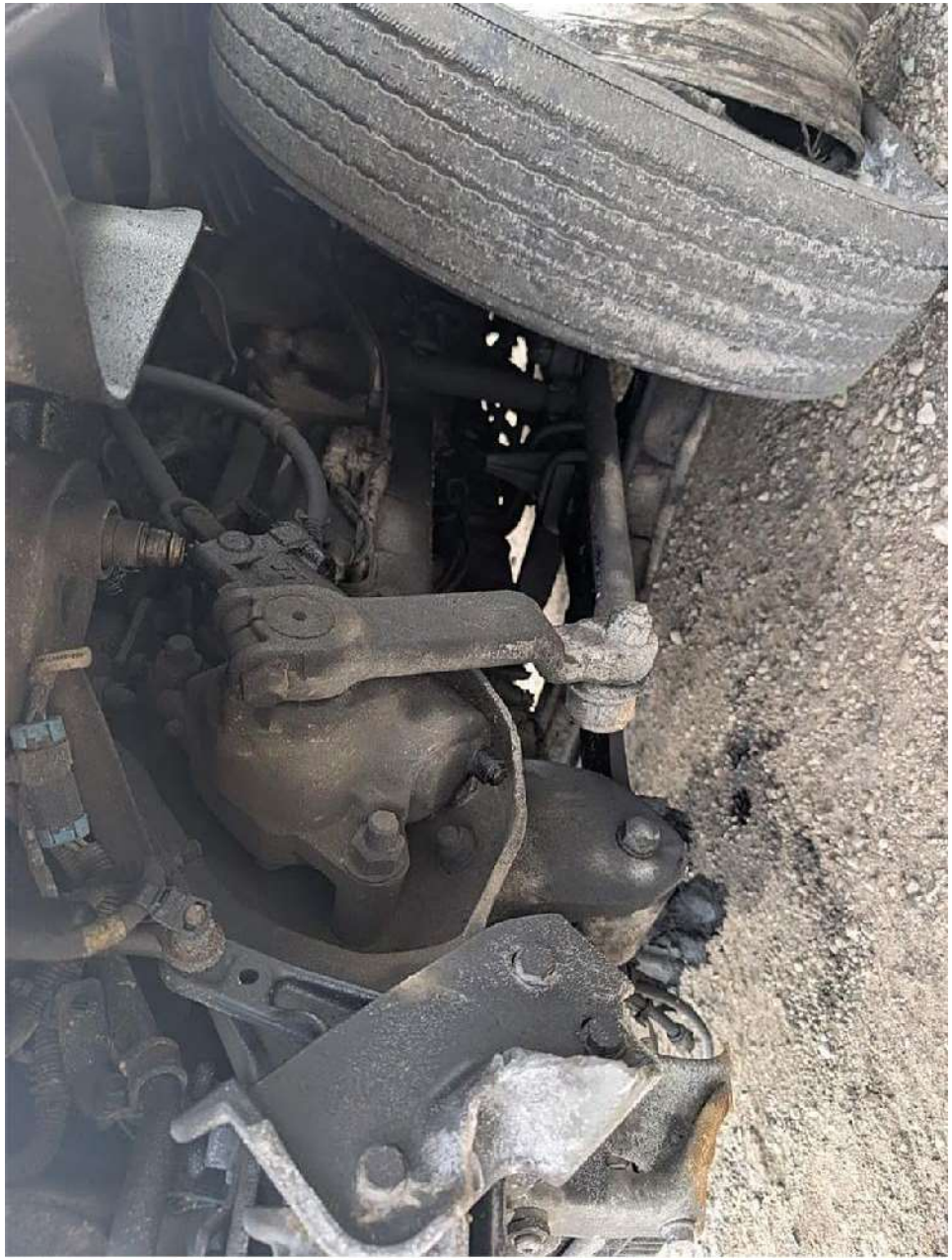

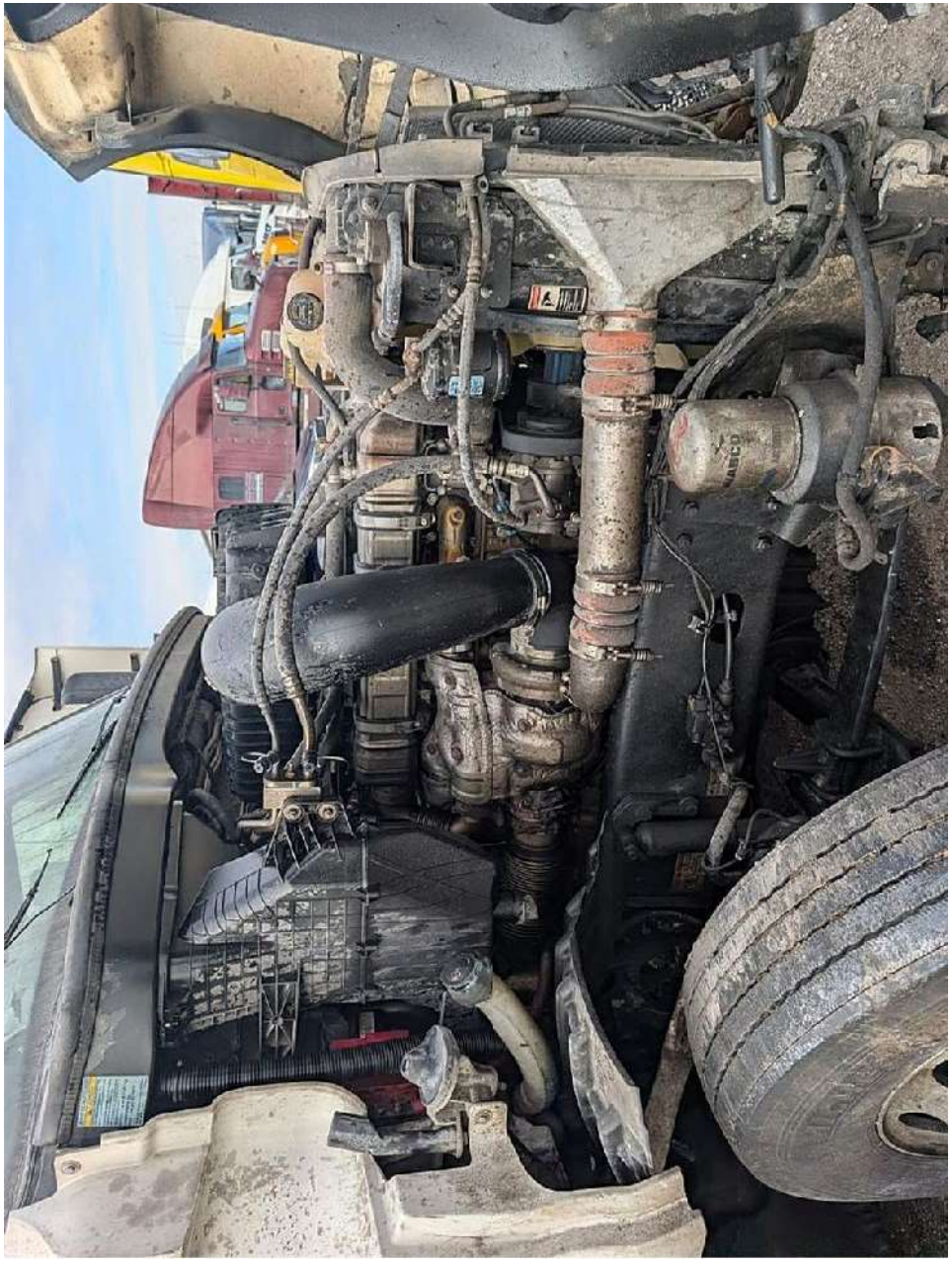

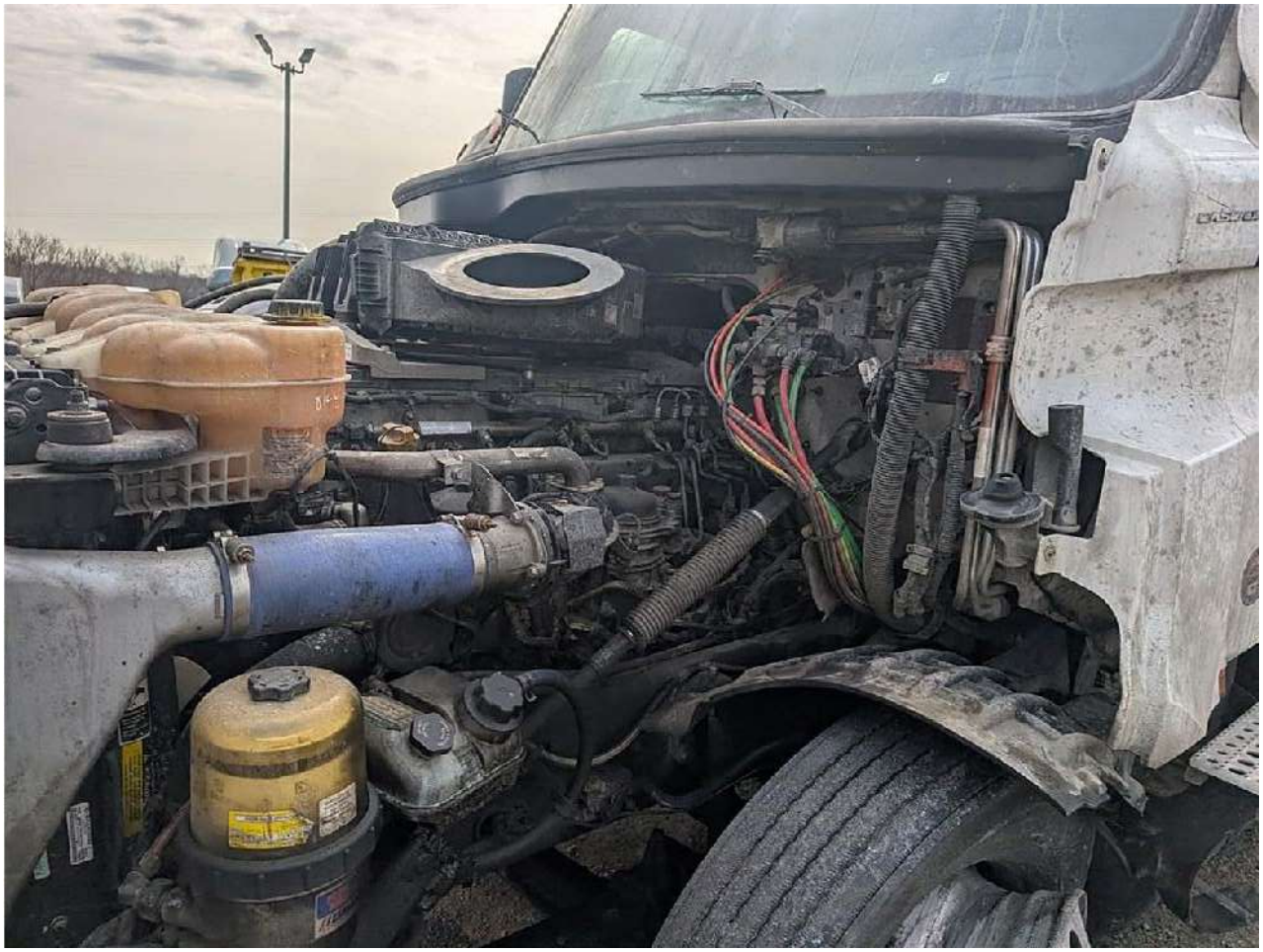

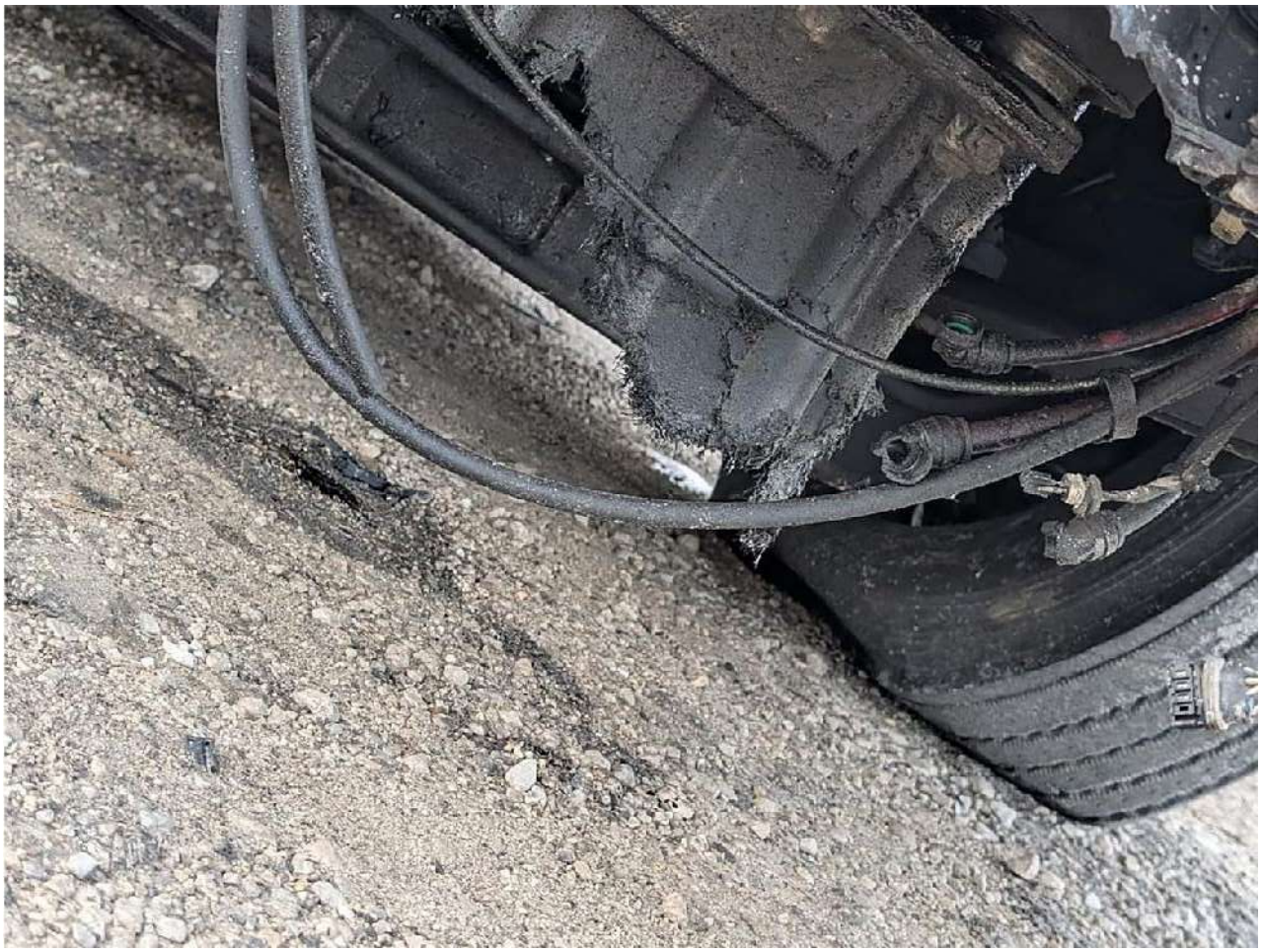

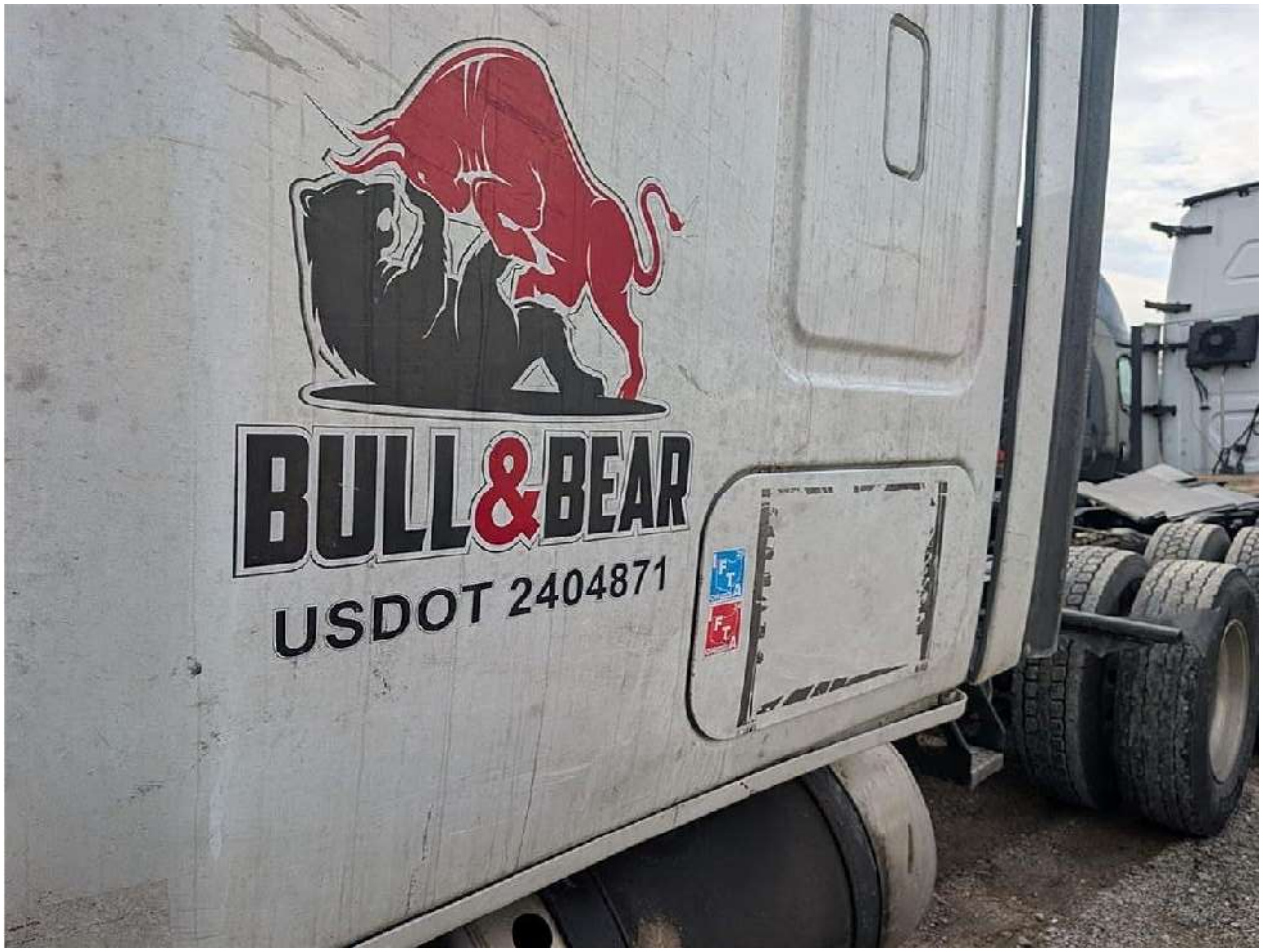
BULL&BEAR
USDOT 2404871

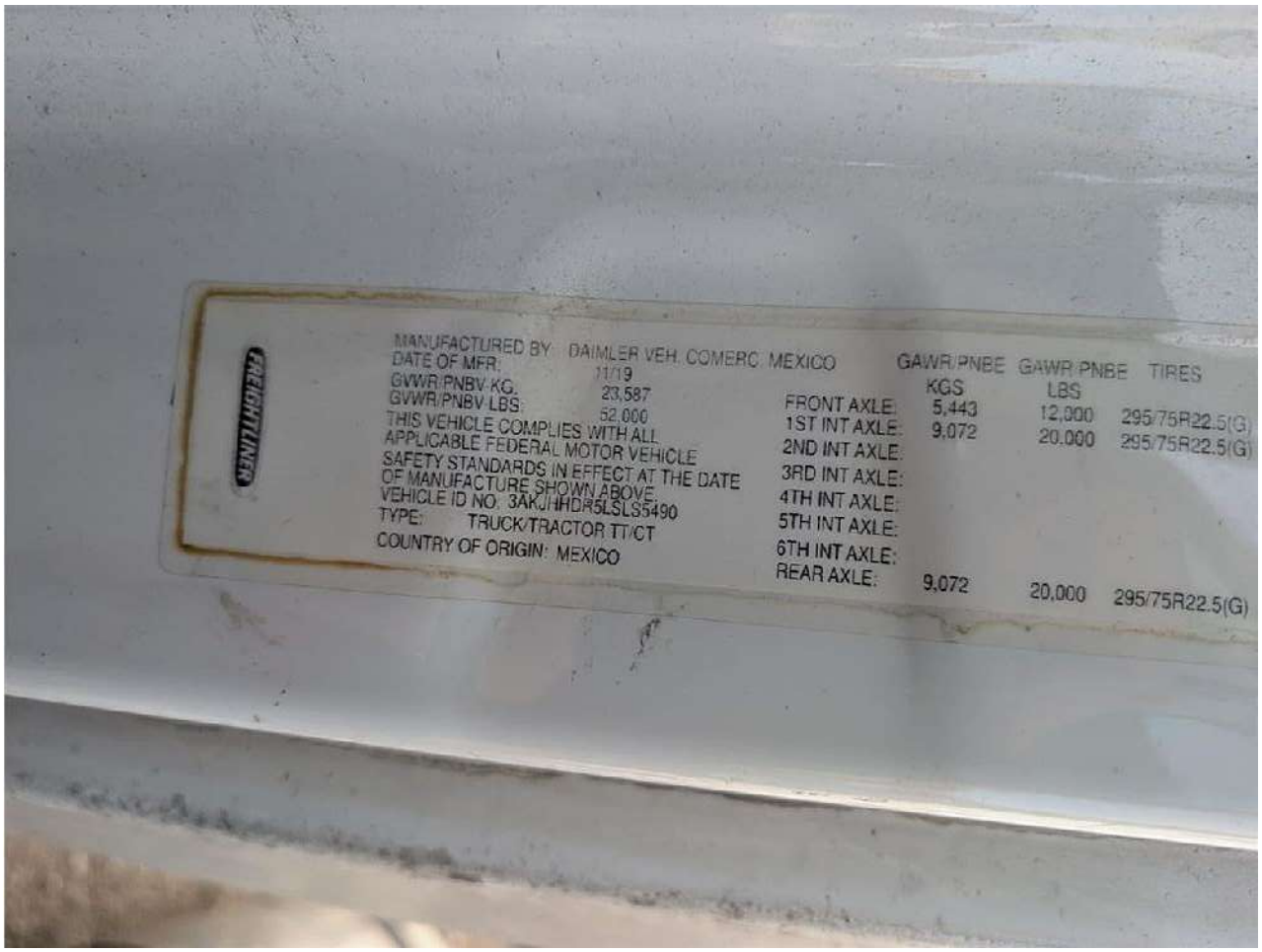
FREIGHTLINER
MANUFACTURED BY: DAIMLER VEH. COMERC. MEXICO
DATE OF MFR: 11/19
GVWR/PNBV-KG. 23,587
GVWR/PNBV-LBS: 52,000
THIS VEHICLE COMPLIES WITH ALL
APPLICABLE FEDERAL MOTOR VEHICLE
SAFETY STANDARDS IN EFFECT AT THE DATE
OF MANUFACTURE SHOWN ABOVE.
VEHICLE ID NO: 3AKJHHDR5LSLS5490
TYPE: TRUCK/TRACTOR TT/CT
COUNTRY OF ORIGIN: MEXICO
GAWR/PNBE KGS
GAWR/PNBE LBS
TIRES
FRONT AXLE: 5,443 12,000 295/75R22.5(G)
1ST INT AXLE: 9,072 20,000 295/75R22.5(G)
2ND INT AXLE:
3RD INT AXLE:
4TH INT AXLE:
5TH INT AXLE:
6TH INT AXLE:
REAR AXLE: 9,072 20,000 295/75R22.5(G)

FUEL

TRAILER
AIR SUPPLY

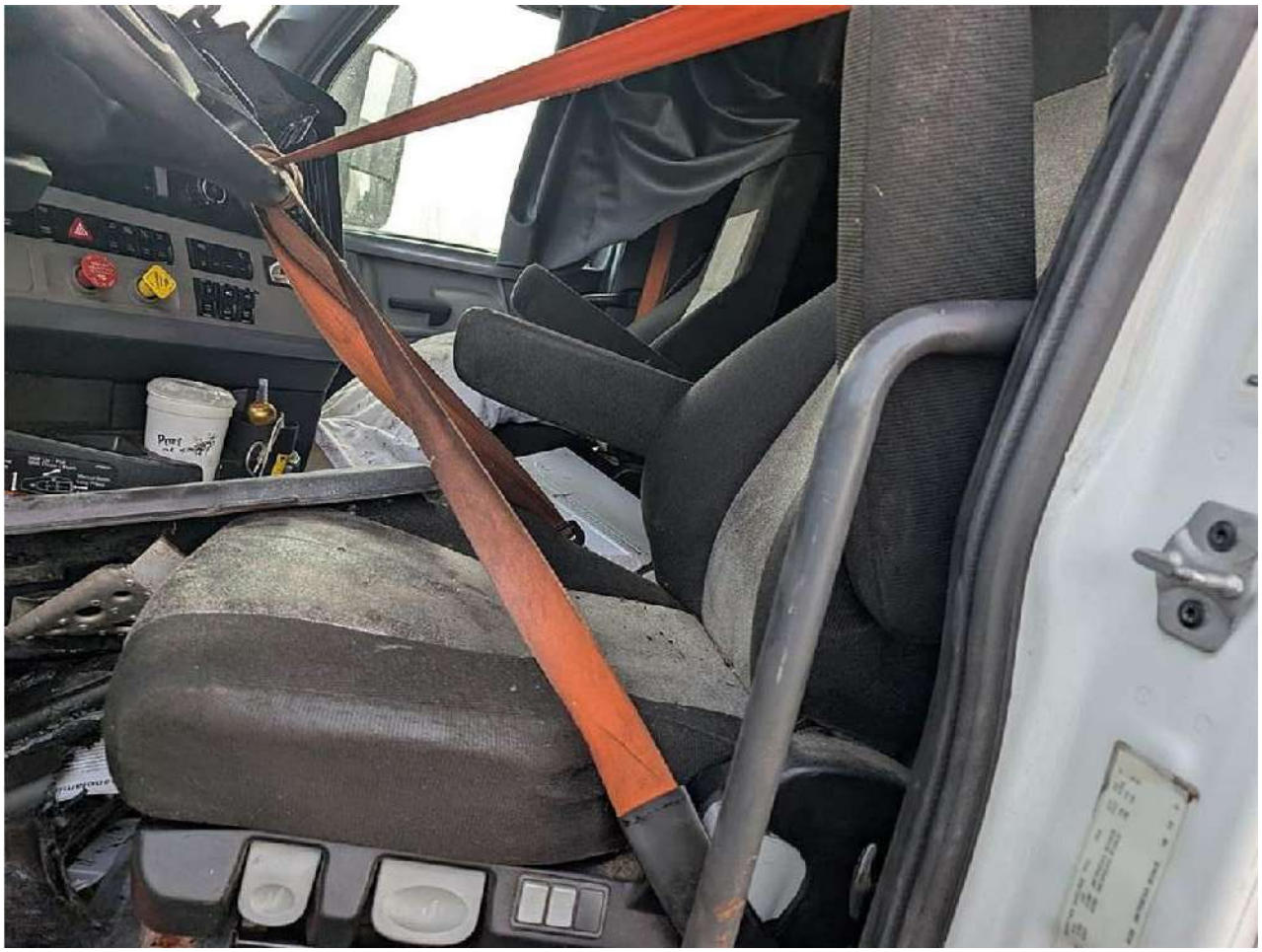

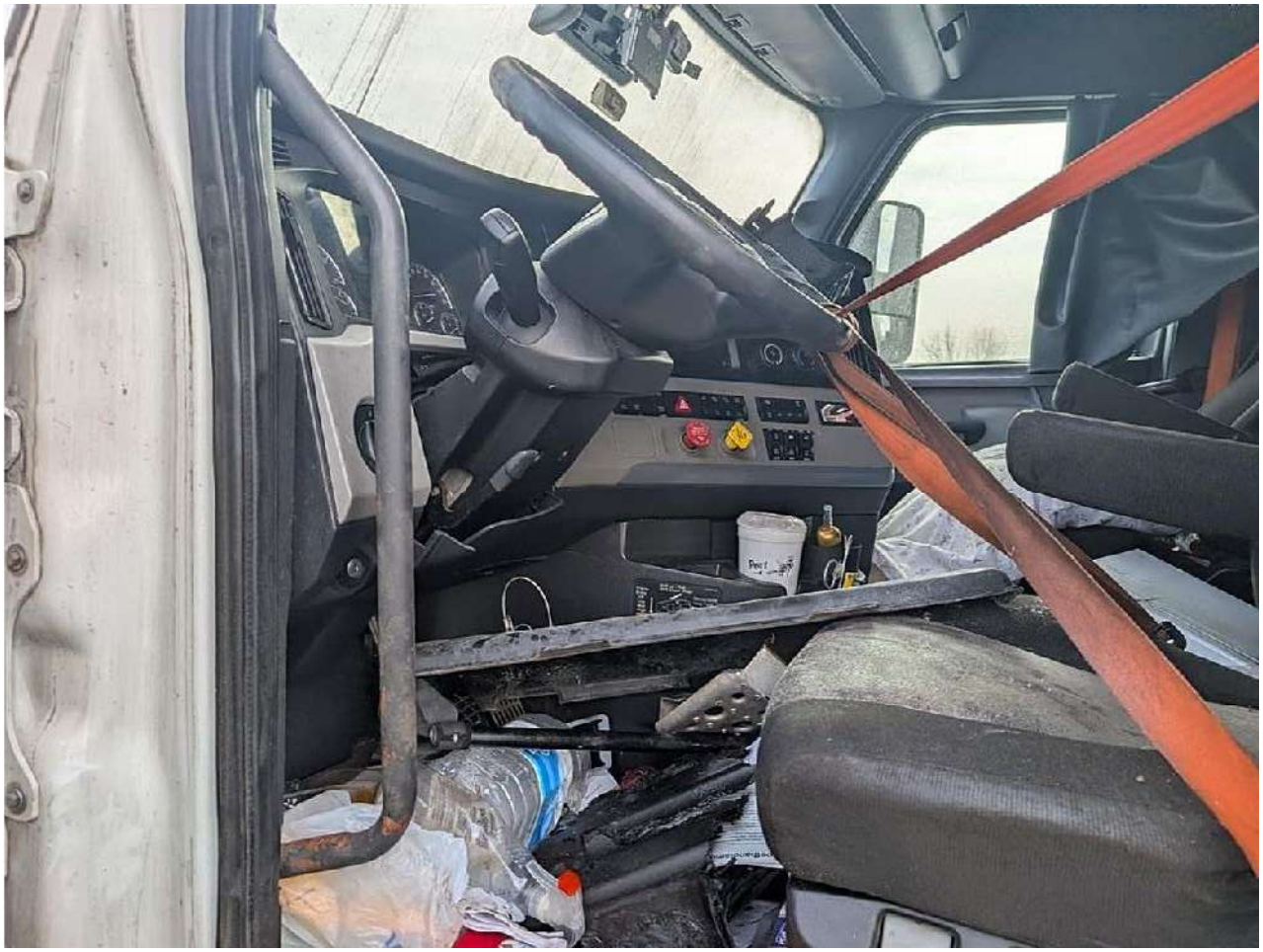

LANDCOLIDIEN

BULL&BEAR
USDOT 2404871
CERTIFIED
CLEAN IDLE

BULL&BEAR
USDOT 2404871

CLEAN IDLE

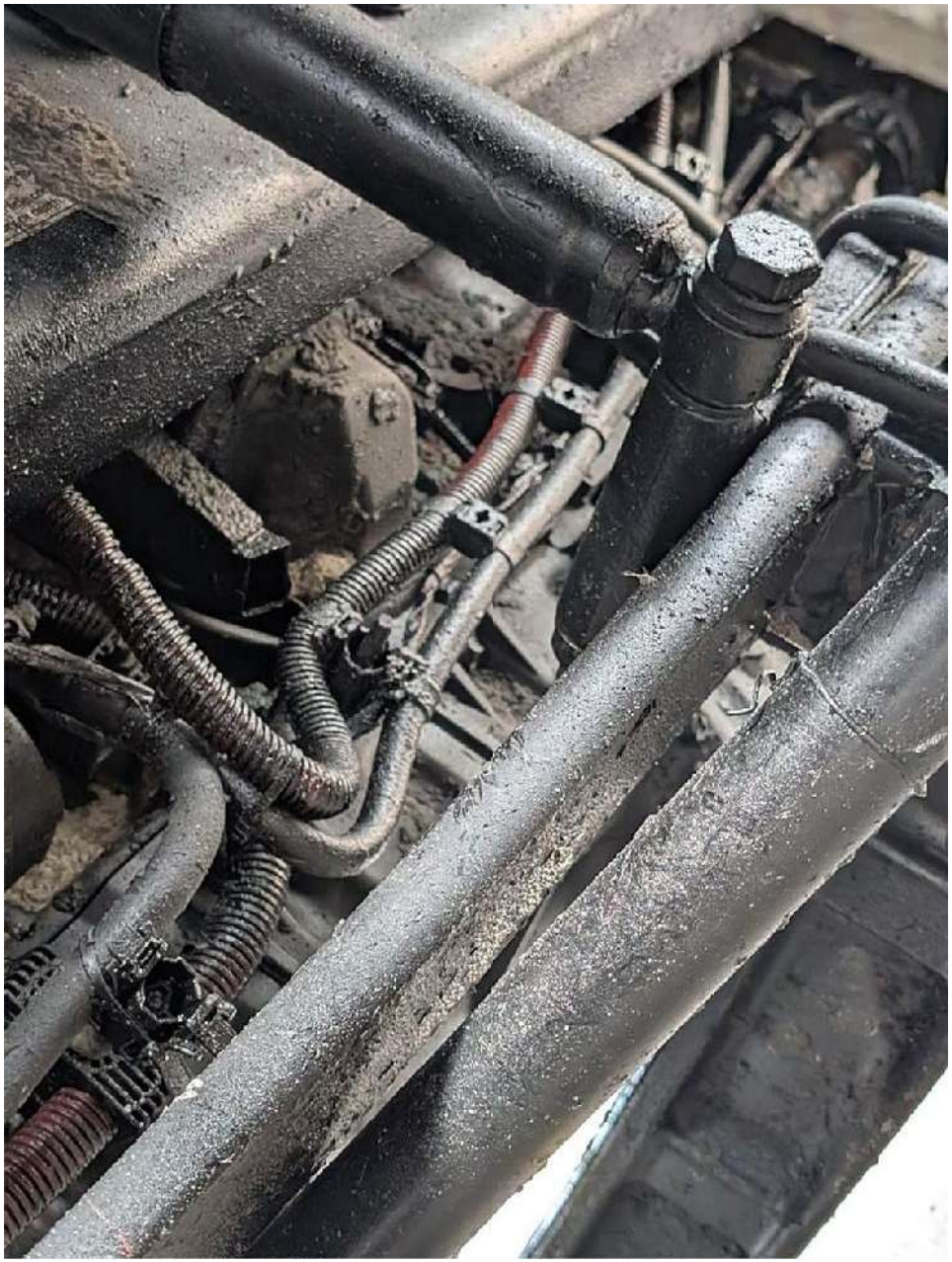

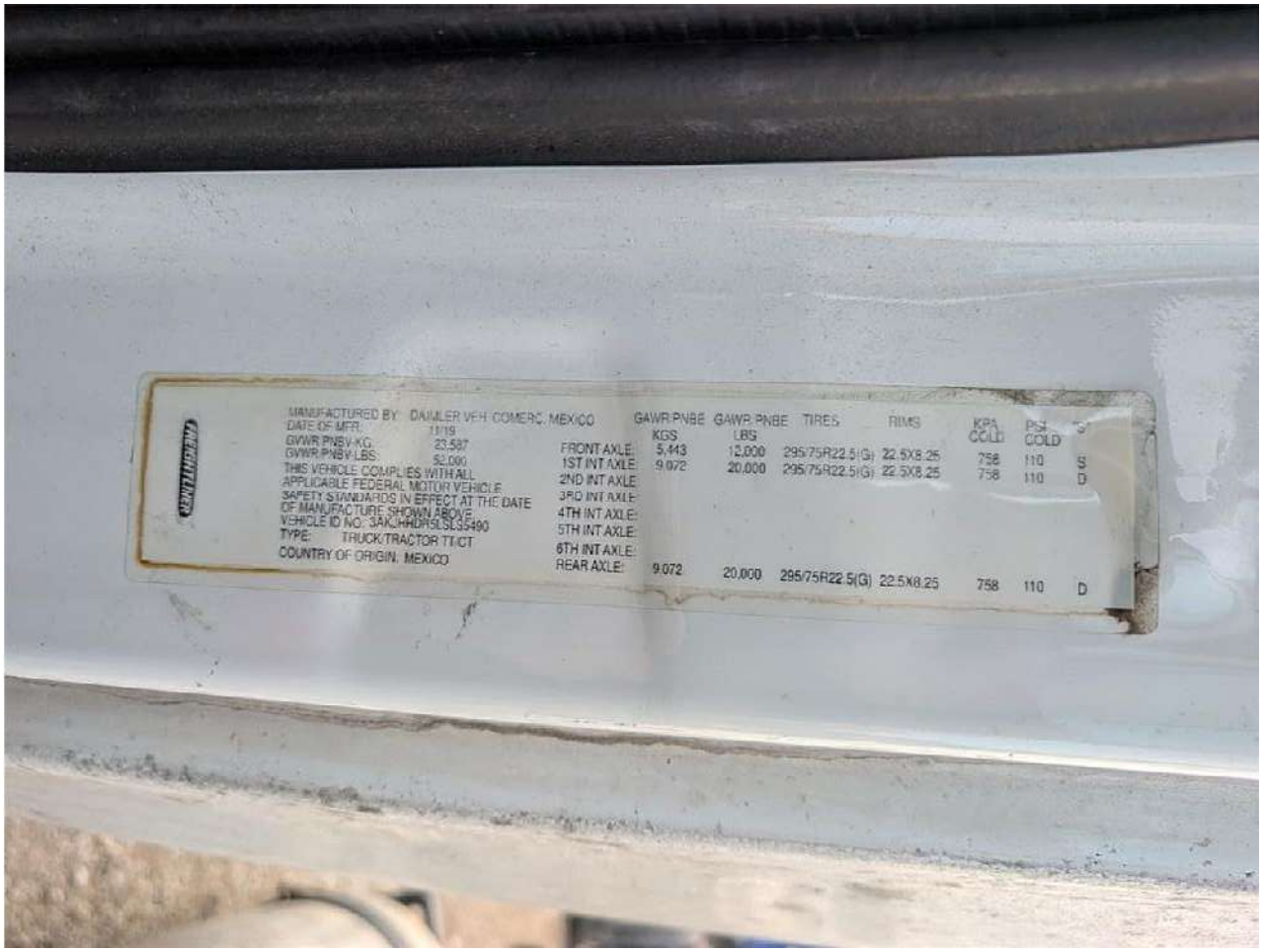

MANUFACTURED BY: DAIMLER VEH COMERC. MEXICO
DATE OF MFR: 11/19
GVWR PNBV-KG: 23,587
GVWR PNBV-LBS: 52,000
THIS VEHICLE COMPLIES WITH ALL APPLICABLE FEDERAL MOTOR VEHICLE SAFETY STANDARDS IN EFFECT AT THE DATE OF MANUFACTURE SHOWN ABOVE.
VEHICLE ID NO: 3AKJHHDR5LSLS5490
TYPE: TRUCK/TRACTOR TT/CT
COUNTRY OF ORIGIN: MEXICO

	GAWR PNBE KGS	GAWR PNBE LBS	TIRES	RIMS	KPA COLD	PSI COLD	
FRONT AXLE:	5,443	12,000	295/75R22.5(G)	22.5X8.25	758	110	S
1ST INT AXLE:	9,072	20,000	295/75R22.5(G)	22.5X8.25	758	110	D
2ND INT AXLE:							
3RD INT AXLE:							
4TH INT AXLE:							
5TH INT AXLE:							
6TH INT AXLE:							
REAR AXLE:	9,072	20,000	295/75R22.5(G)	22.5X8.25	758	110	D

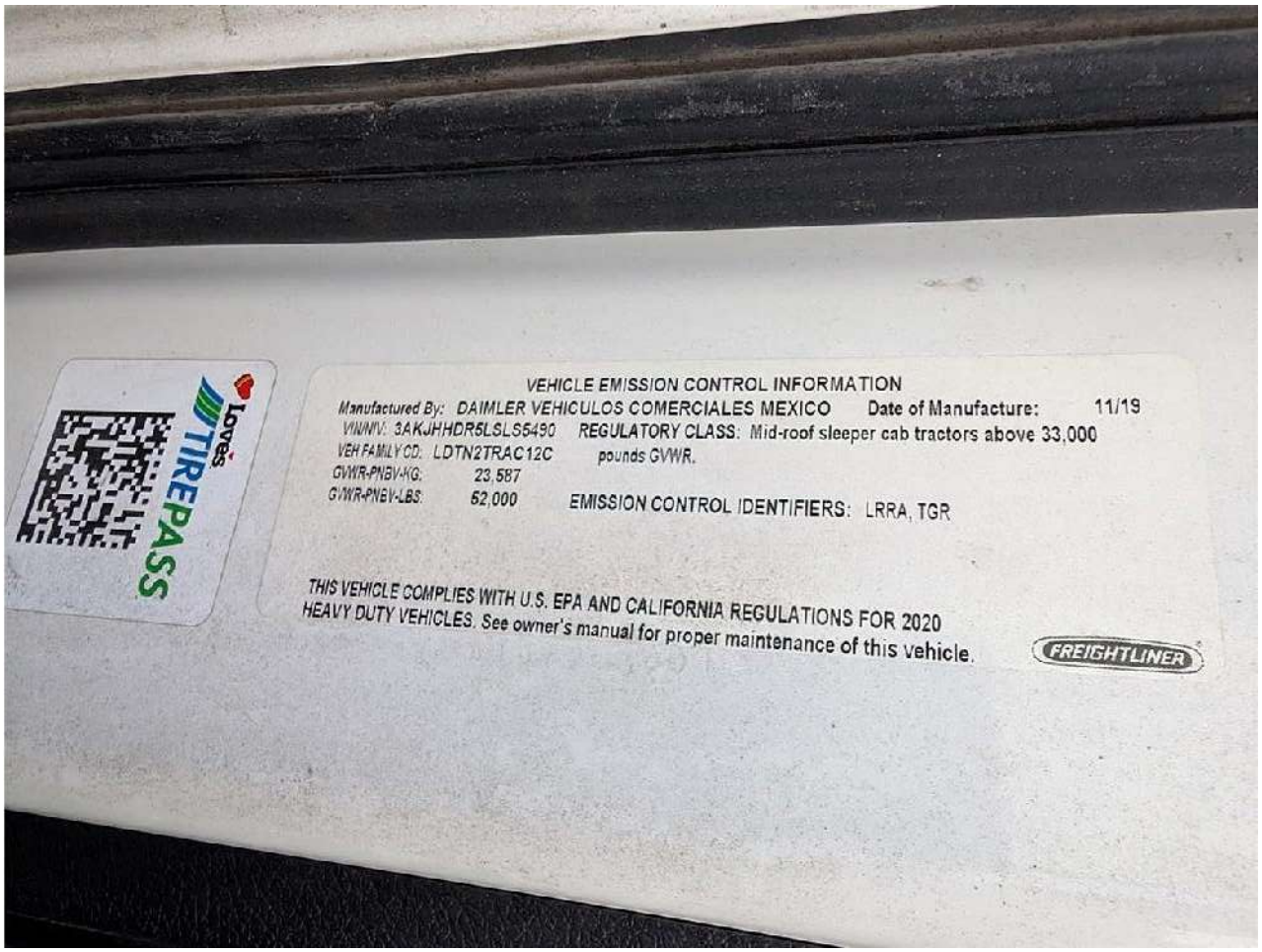

Loves TIREPASS

VEHICLE EMISSION CONTROL INFORMATION

Manufactured By: DAIMLER VEHICULOS COMERCIALES MEXICO Date of Manufacture: 11/19
VIN/NIV: 3AKJHHDR5LSLS5490 REGULATORY CLASS: Mid-roof sleeper cab tractors above 33,000 pounds GVWR.
VEH FAMILY CD: LDTN2TRAC12C
GVWR-PNBV-KG: 23,587
GVWR-PNBV-LBS: 52,000 EMISSION CONTROL IDENTIFIERS: LRRA, TGR

THIS VEHICLE COMPLIES WITH U.S. EPA AND CALIFORNIA REGULATIONS FOR 2020 HEAVY DUTY VEHICLES. See owner's manual for proper maintenance of this vehicle.

FREIGHTLINER

Galanz

BULL&BEAR
USDOT 2404871