

Claim Photo

Our File Number: 277-066636
Adjuster: Tony Mauro
Insured:
Date of Loss: 01/15/2026
Customer File Number: IDS26002196
Policy Number:

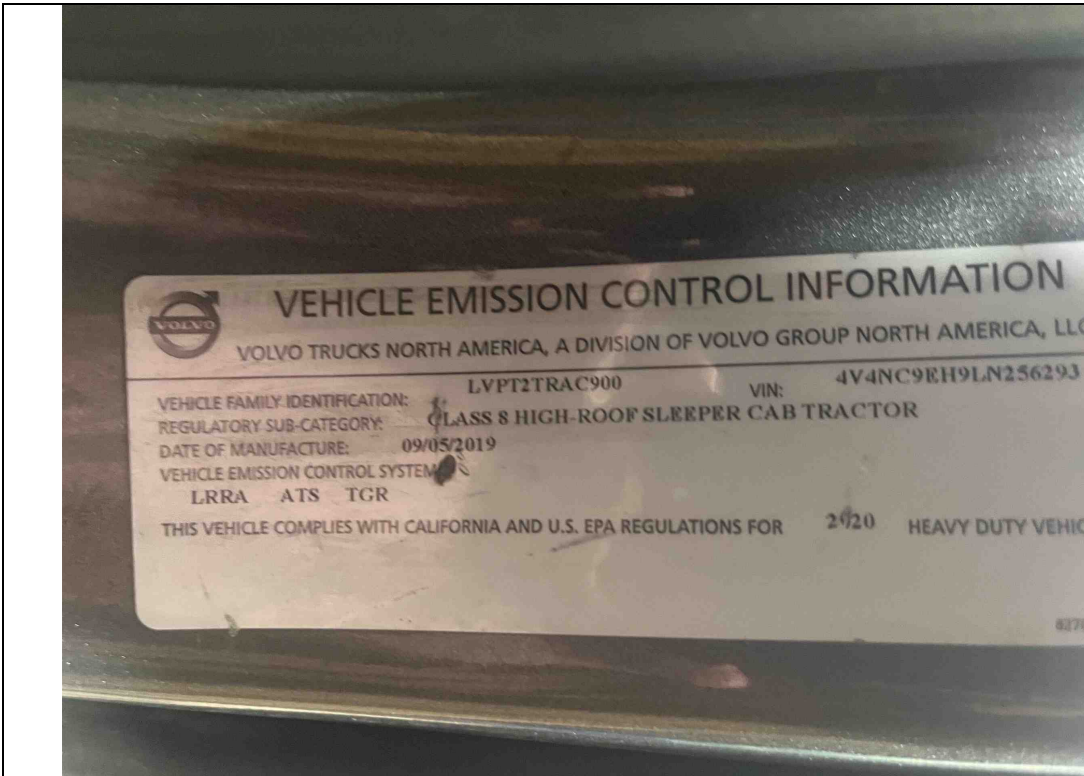

Photo: 1

Date Taken:
01/31/2026

Taken By:
Edward Mauro

Description:
Tractor Vin tag

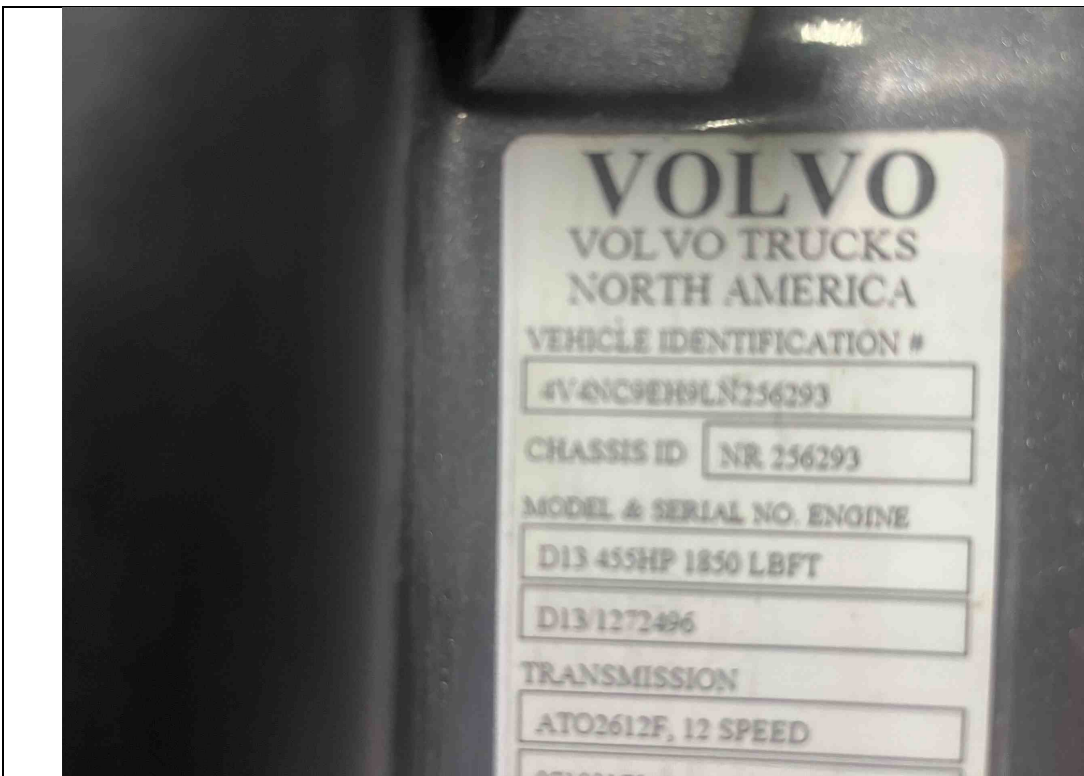

Photo: 2

Date Taken:
01/31/2026

Taken By:
Edward Mauro

Description:
Tractor Vin tag

Claim Photo

Our File Number: 277-066636
Adjuster: Tony Mauro
Insured:
Date of Loss: 01/15/2026
Customer File Number: IDS26002196
Policy Number:

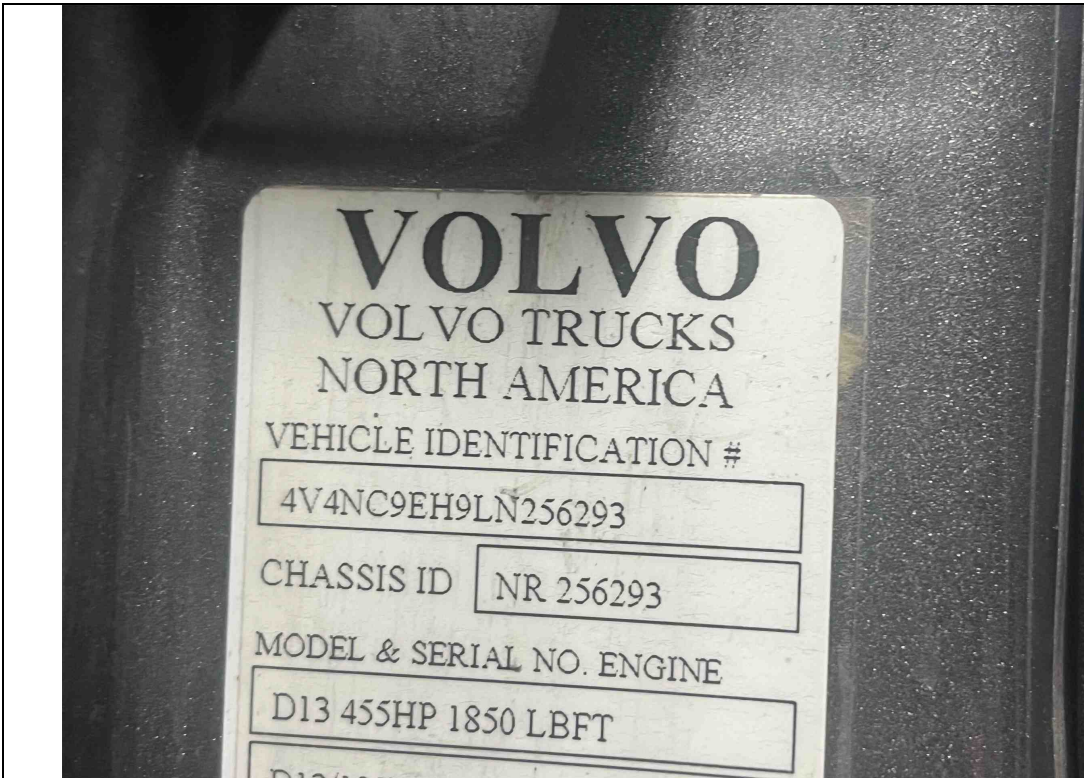

Photo: 3

Date Taken:
01/31/2026

Taken By:
Edward Mauro

Description:
Tractor Vin tag

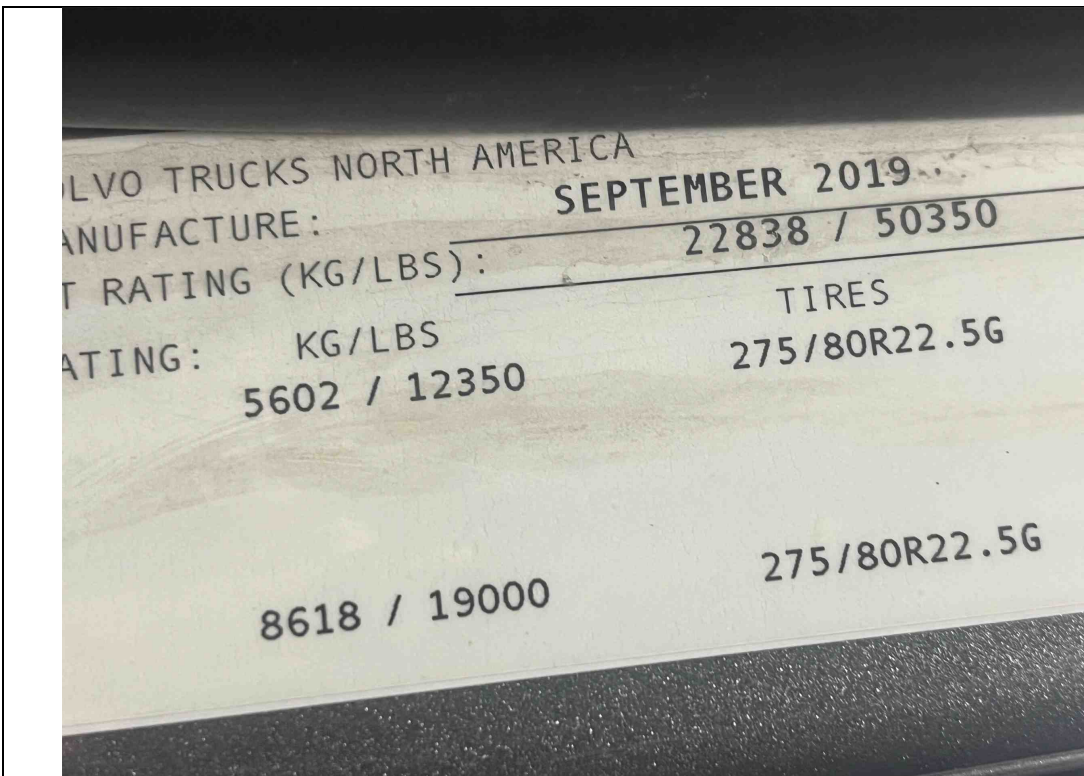

Photo: 4

Date Taken:
01/31/2026

Taken By:
Edward Mauro

Description:
Tractor Vin tag

Claim Photo

Our File Number: 277-066636
Adjuster: Tony Mauro
Insured:
Date of Loss: 01/15/2026
Customer File Number: IDS26002196
Policy Number:



Photo: 5

Date Taken:
01/31/2026

Taken By:
Edward Mauro

Description:
Odometer reading
802,183

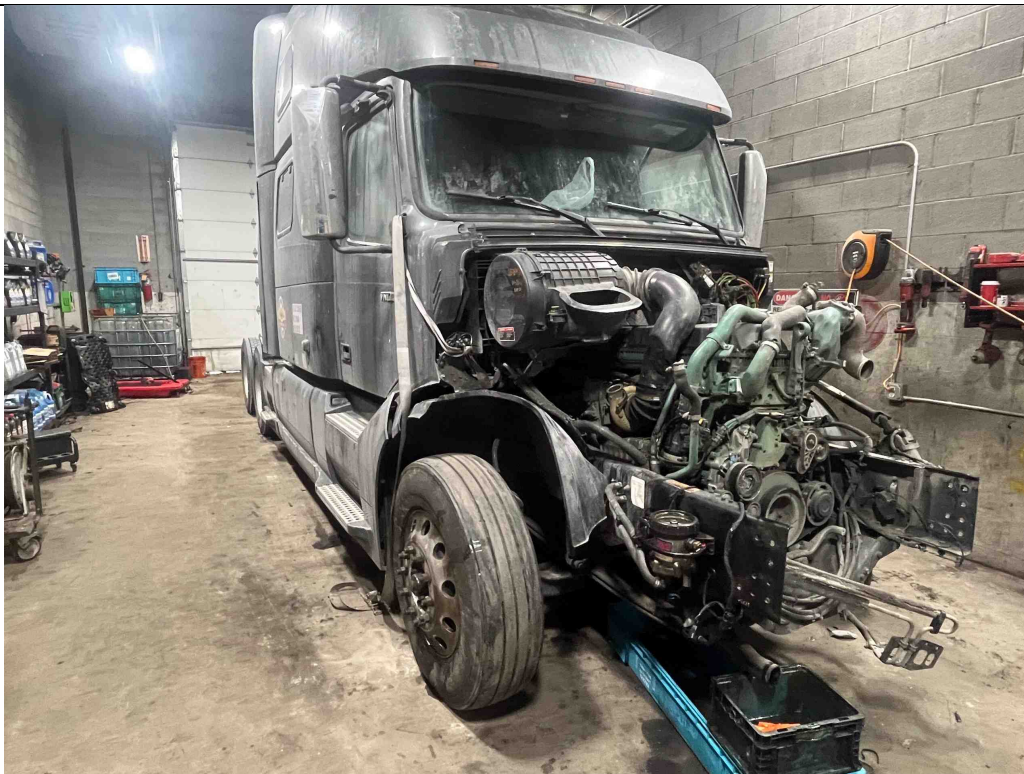

Photo: 6

Date Taken:
01/31/2026

Taken By:
Edward Mauro

Description:
Front passenger
corner

Claim Photo

Our File Number: 277-066636
Adjuster: Tony Mauro
Insured:
Date of Loss: 01/15/2026
Customer File Number: IDS26002196
Policy Number:



Photo: 7

Date Taken:
01/31/2026

Taken By:
Edward Mauro

Description:
Front driver corner

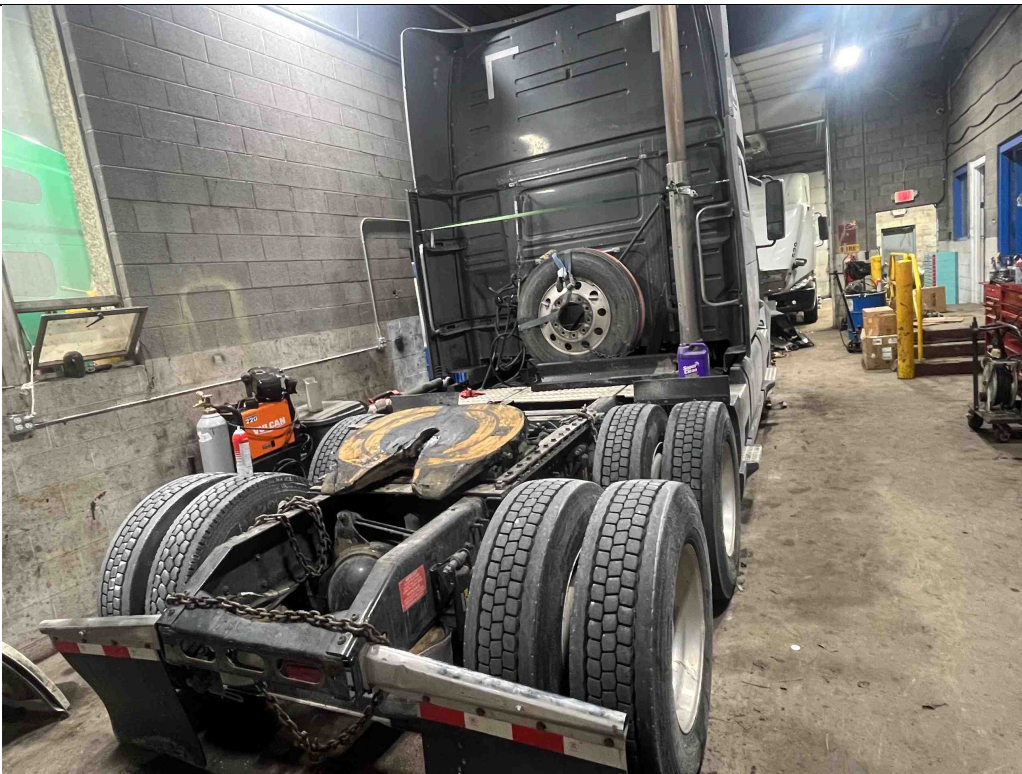

Photo: 8

Date Taken:
01/31/2026

Taken By:
Edward Mauro

Description:
Rear passenger
corner

Claim Photo

Our File Number: 277-066636
Adjuster: Tony Mauro
Insured:
Date of Loss: 01/15/2026
Customer File Number: IDS26002196
Policy Number:



Photo: 9

Date Taken:
01/31/2026

Taken By:
Edward Mauro

Description:
Rear driver corner



Photo: 10

Date Taken:
01/31/2026

Taken By:
Edward Mauro

Description:
Front driver tire
8/32

Claim Photo

Our File Number: 277-066636
Adjuster: Tony Mauro
Insured:
Date of Loss: 01/15/2026
Customer File Number: IDS26002196
Policy Number:



Photo: 11

Date Taken:
01/31/2026

Taken By:
Edward Mauro

Description:
Driver side rear
front axle outer tire
17/32



Photo: 12

Date Taken:
01/31/2026

Taken By:
Edward Mauro

Description:
Driver side rear
front axle inner tire
17/32

Claim Photo

Our File Number: 277-066636
Adjuster: Tony Mauro
Insured:
Date of Loss: 01/15/2026
Customer File Number: IDS26002196
Policy Number:



Photo: 13

Date Taken:
01/31/2026

Taken By:
Edward Mauro

Description:
Driver side rear
rear axle outer tire
18/32



Photo: 14

Date Taken:
01/31/2026

Taken By:
Edward Mauro

Description:
Driver side rear
rear axle inner tire
17/32

Claim Photo

Our File Number: 277-066636
Adjuster: Tony Mauro
Insured:
Date of Loss: 01/15/2026
Customer File Number: IDS26002196
Policy Number:



Photo: 15

Date Taken:
01/31/2026

Taken By:
Edward Mauro

Description:
Passenger side
front tire 13/32



Photo: 16

Date Taken:
01/31/2026

Taken By:
Edward Mauro

Description:
Passenger side rear
front axle outer tire
22/32

Claim Photo

Our File Number: 277-066636
Adjuster: Tony Mauro
Insured:
Date of Loss: 01/15/2026
Customer File Number: IDS26002196
Policy Number:



Photo: 17

Date Taken:
01/31/2026

Taken By:
Edward Mauro

Description:
Passenger side rear
front axle inner tire
20/32



Photo: 18

Date Taken:
01/31/2026

Taken By:
Edward Mauro

Description:
Passenger side rear
rear axle outer tire
18/32

Claim Photo

Our File Number: 277-066636
Adjuster: Tony Mauro
Insured:
Date of Loss: 01/15/2026
Customer File Number: IDS26002196
Policy Number:



Photo: 19

Date Taken:
01/31/2026

Taken By:
Edward Mauro

Description:
Passenger side rear
rear axle inner tire
20/32

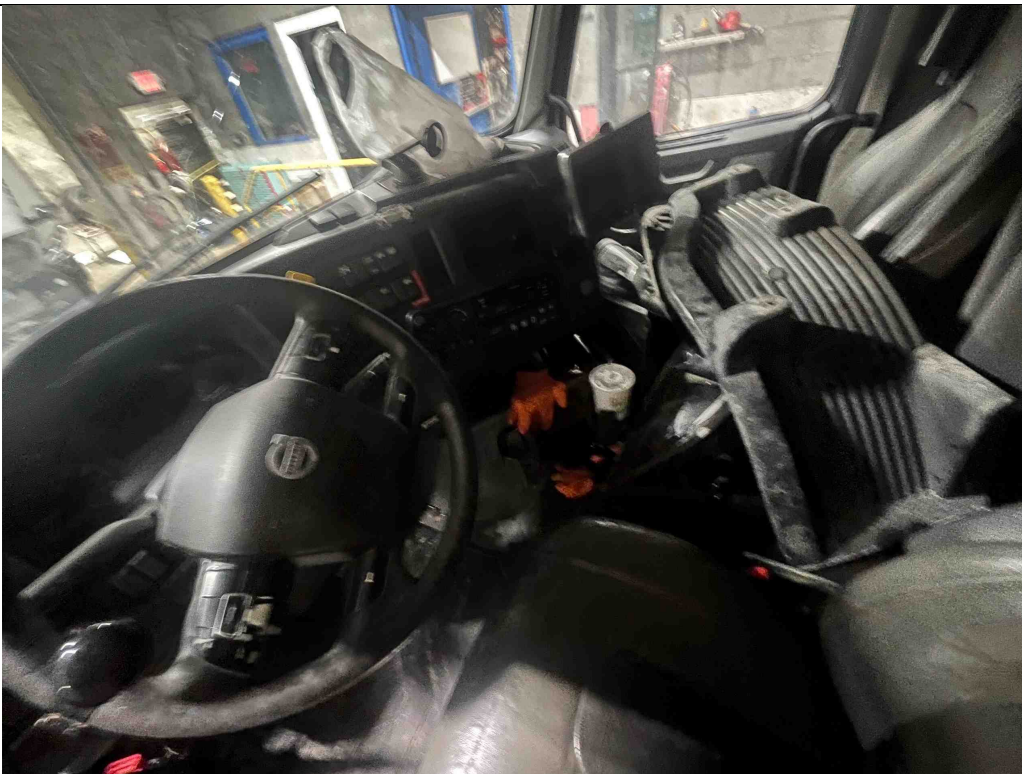

Photo: 20

Date Taken:
01/31/2026

Taken By:
Edward Mauro

Description:
Interior very nice
condition

Claim Photo

Our File Number: 277-066636
Adjuster: Tony Mauro
Insured:
Date of Loss: 01/15/2026
Customer File Number: IDS26002196
Policy Number:



Photo: 21

Date Taken:
01/31/2026

Taken By:
Edward Mauro

Description:
Interior very nice
condition

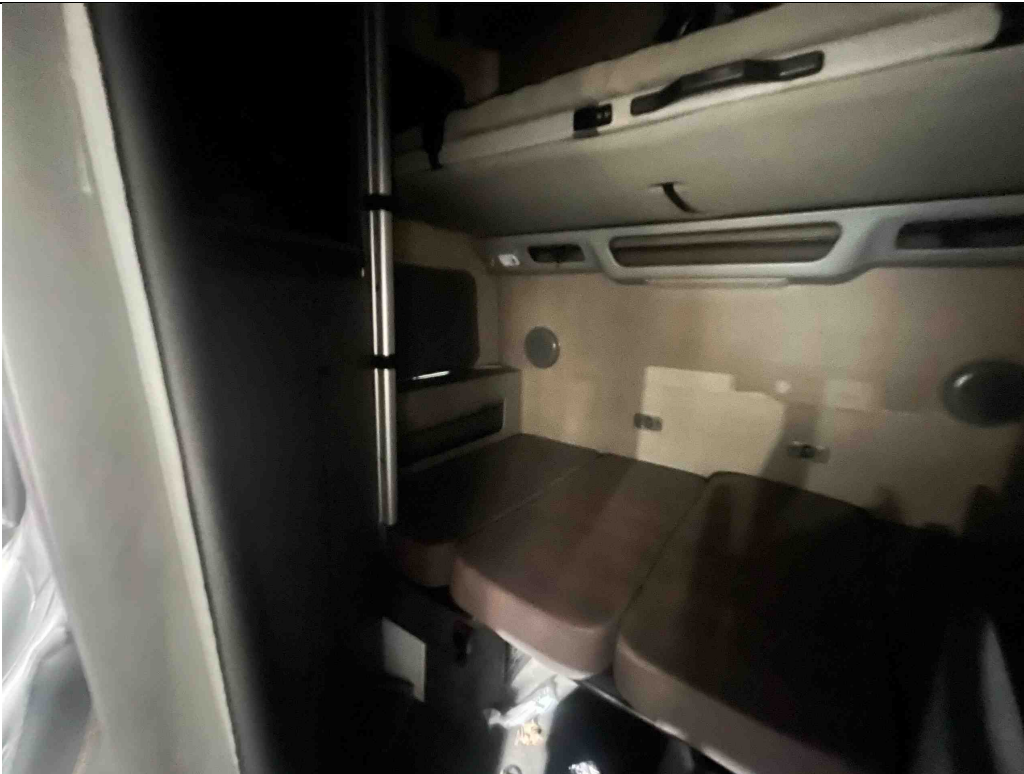

Photo: 22

Date Taken:
01/31/2026

Taken By:
Edward Mauro

Description:
Sleeper very nice
condition

Claim Photo

Our File Number: 277-066636
Adjuster: Tony Mauro
Insured:
Date of Loss: 01/15/2026
Customer File Number: IDS26002196
Policy Number:



Photo: 23

Date Taken:
01/31/2026

Taken By:
Edward Mauro

Description:
Sleeper very nice
condition



Photo: 24

Date Taken:
01/31/2026

Taken By:
Edward Mauro

Description:
Front driver side,
no evidence of
impact in this area

Claim Photo

Our File Number: 277-066636
Adjuster: Tony Mauro
Insured:
Date of Loss: 01/15/2026
Customer File Number: IDS26002196
Policy Number:



Photo: 25

Date Taken:
01/31/2026

Taken By:
Edward Mauro

Description:
Impact your entire front and has been removed by mechanic.

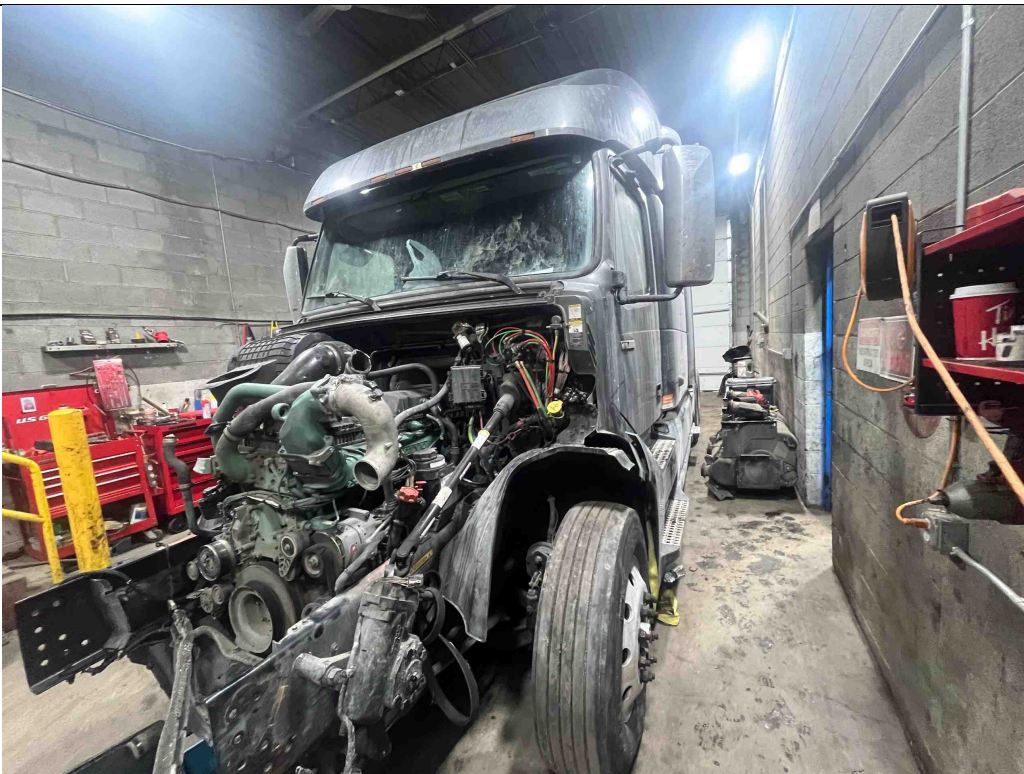

Photo: 26

Date Taken:
01/31/2026

Taken By:
Edward Mauro

Description:
Quite a bit of damage to the front end also windshield is cracked

Claim Photo

Our File Number: 277-066636
Adjuster: Tony Mauro
Insured:
Date of Loss: 01/15/2026
Customer File Number: IDS26002196
Policy Number:



Photo: 27

Date Taken:
01/31/2026

Taken By:
Edward Mauro

Description:
Cracked windshield

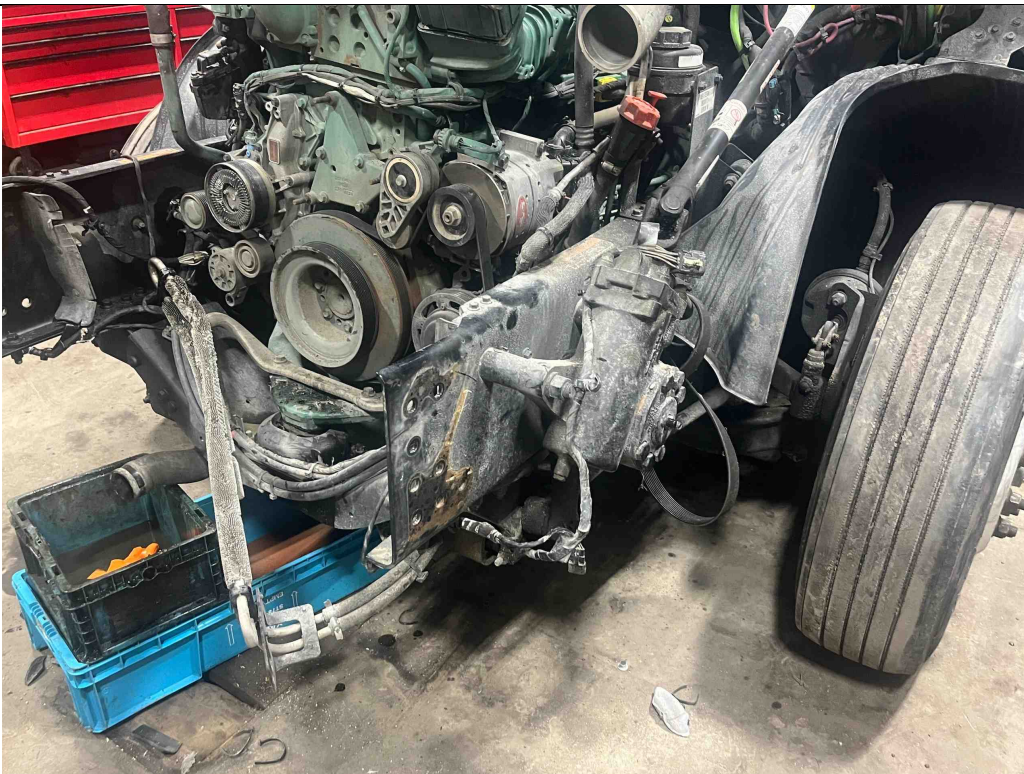

Photo: 28

Date Taken:
01/31/2026

Taken By:
Edward Mauro

Description:
Impact area

Claim Photo

Our File Number: 277-066636
Adjuster: Tony Mauro
Insured:
Date of Loss: 01/15/2026
Customer File Number: IDS26002196
Policy Number:

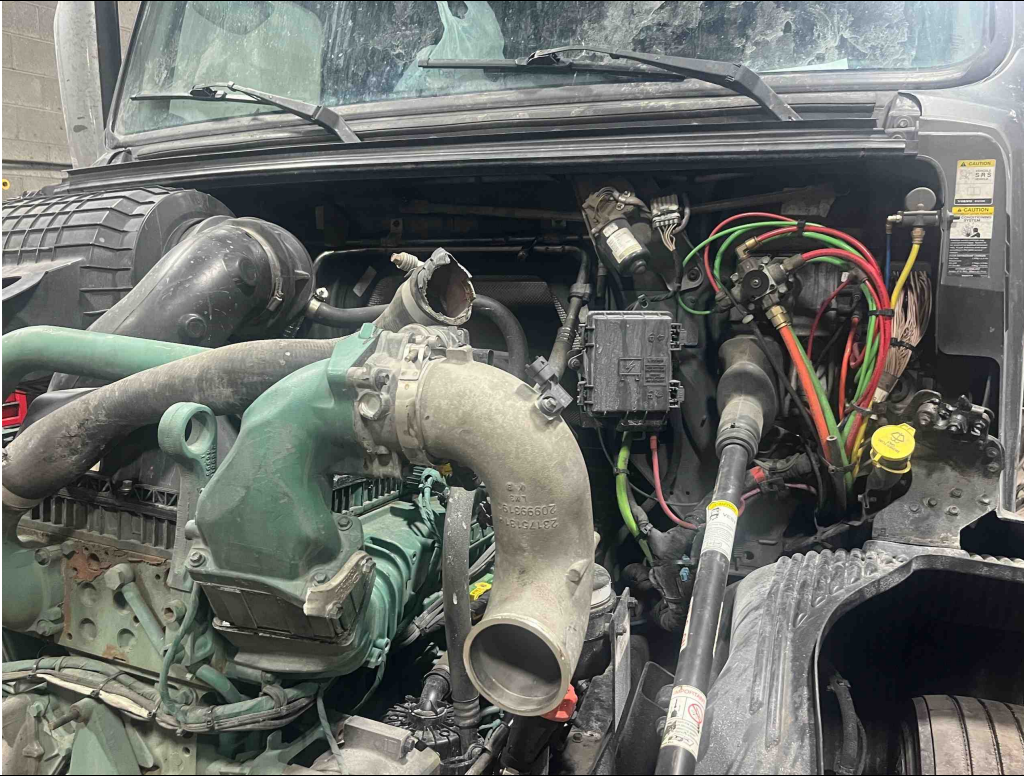

Photo: 29

Date Taken:
01/31/2026

Taken By:
Edward Mauro

Description:



Photo: 30

Date Taken:
01/31/2026

Taken By:
Edward Mauro

Description:

Claim Photo

Our File Number: 277-066636
Adjuster: Tony Mauro
Insured:
Date of Loss: 01/15/2026
Customer File Number: IDS26002196
Policy Number:



Photo: 31

Date Taken:
01/31/2026

Taken By:
Edward Mauro

Description:

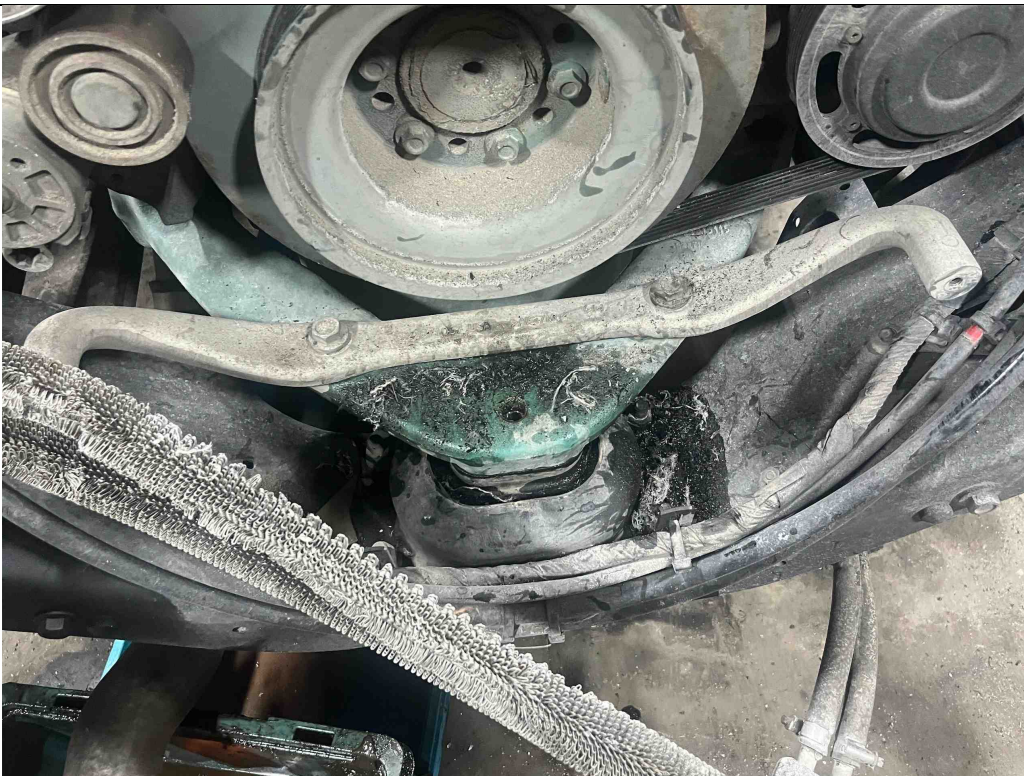

Photo: 32

Date Taken:
01/31/2026

Taken By:
Edward Mauro

Description:

Claim Photo

Our File Number: 277-066636
Adjuster: Tony Mauro
Insured:
Date of Loss: 01/15/2026
Customer File Number: IDS26002196
Policy Number:

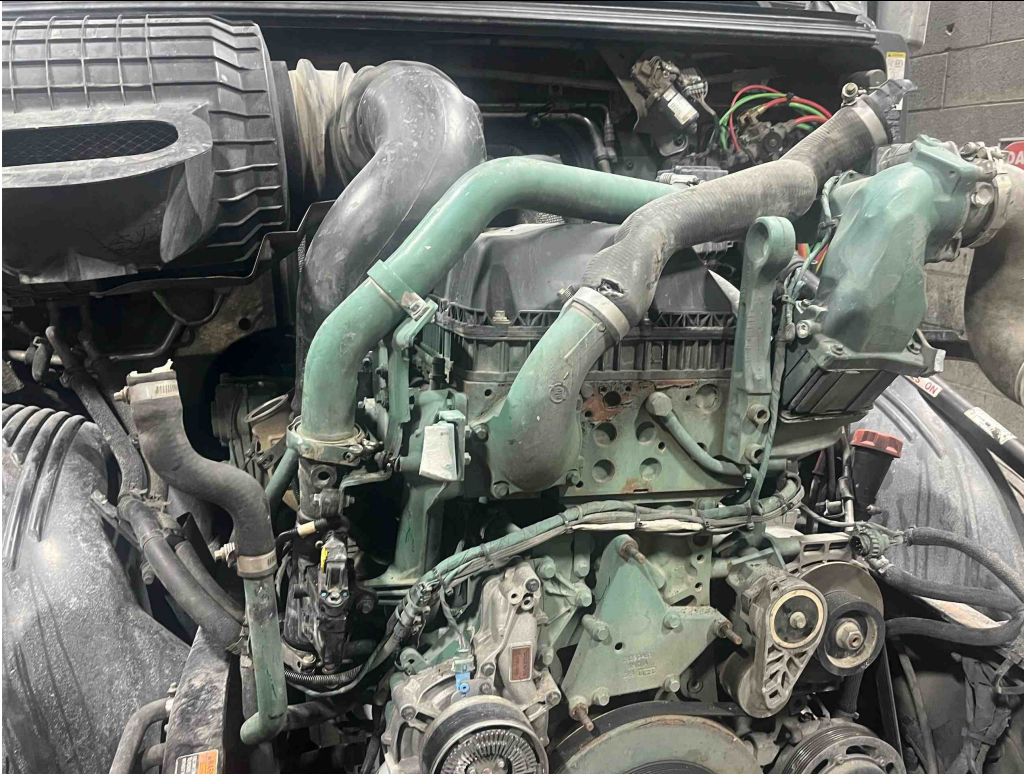

Photo: 33

Date Taken:
01/31/2026

Taken By:
Edward Mauro

Description:

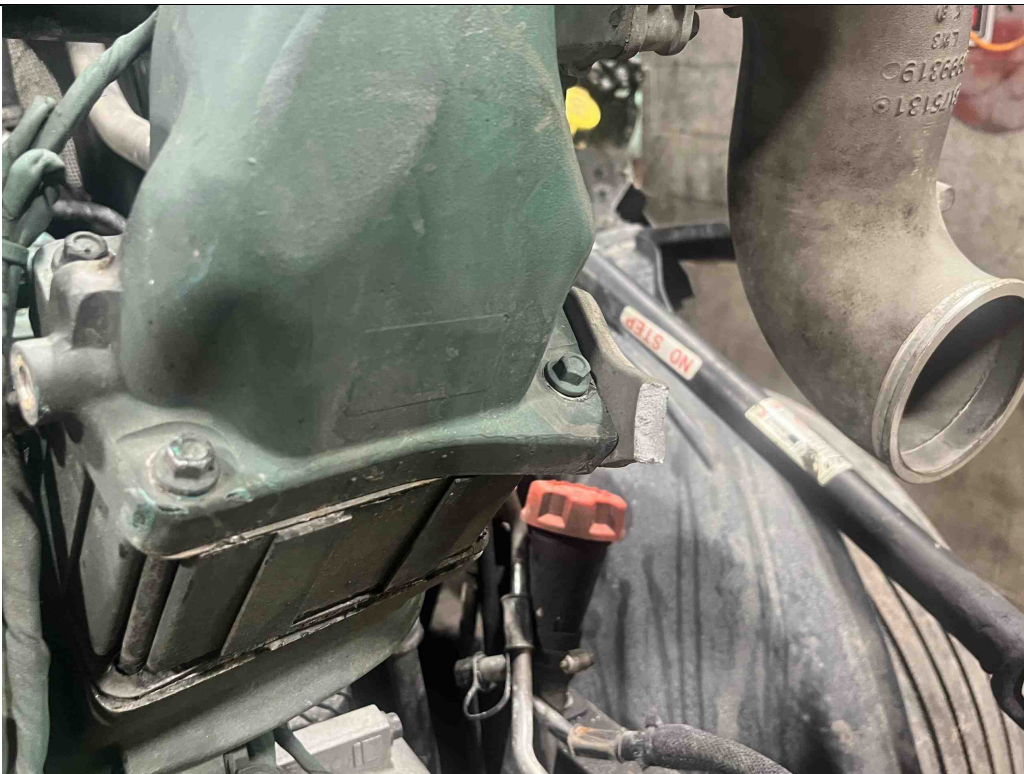

Photo: 34

Date Taken:
01/31/2026

Taken By:
Edward Mauro

Description:
Walking around
showing broken
parts

Claim Photo

Our File Number: 277-066636
Adjuster: Tony Mauro
Insured:
Date of Loss: 01/15/2026
Customer File Number: IDS26002196
Policy Number:



Photo: 35

Date Taken:
01/31/2026

Taken By:
Edward Mauro

Description:
Broken bracket

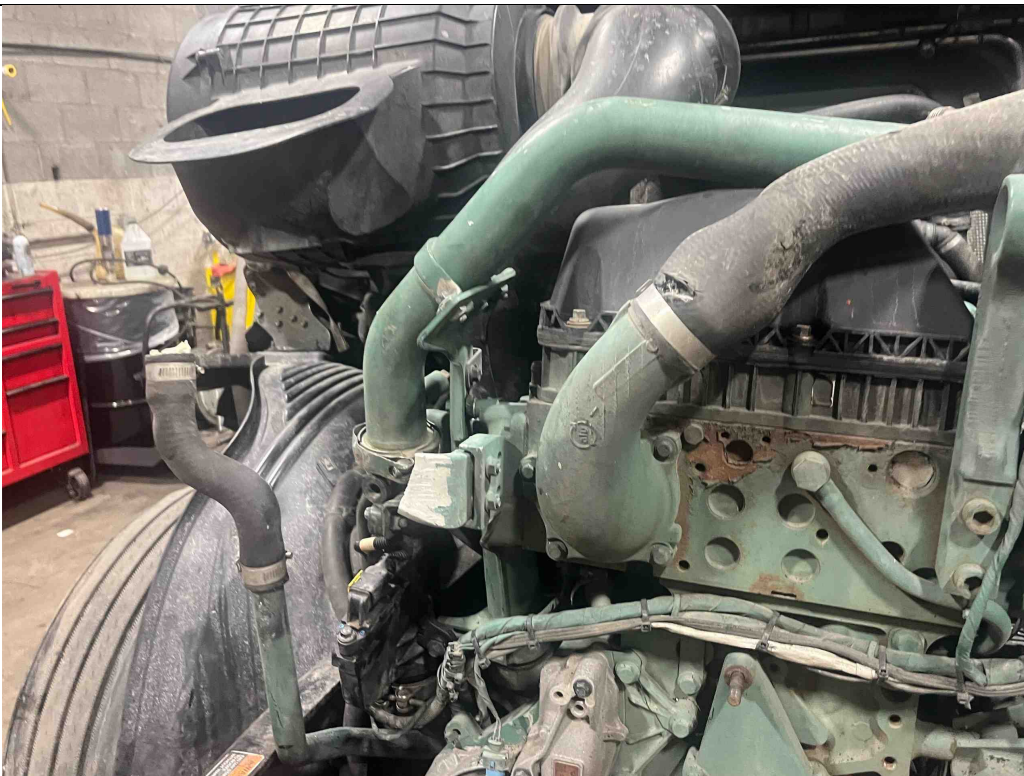

Photo: 36

Date Taken:
01/31/2026

Taken By:
Edward Mauro

Description:

Claim Photo

Our File Number: 277-066636
Adjuster: Tony Mauro
Insured:
Date of Loss: 01/15/2026
Customer File Number: IDS26002196
Policy Number:



Photo: 37

Date Taken:
01/31/2026

Taken By:
Edward Mauro

Description:



Photo: 38

Date Taken:
01/31/2026

Taken By:
Edward Mauro

Description:

Claim Photo

Our File Number: 277-066636
Adjuster: Tony Mauro
Insured:
Date of Loss: 01/15/2026
Customer File Number: IDS26002196
Policy Number:

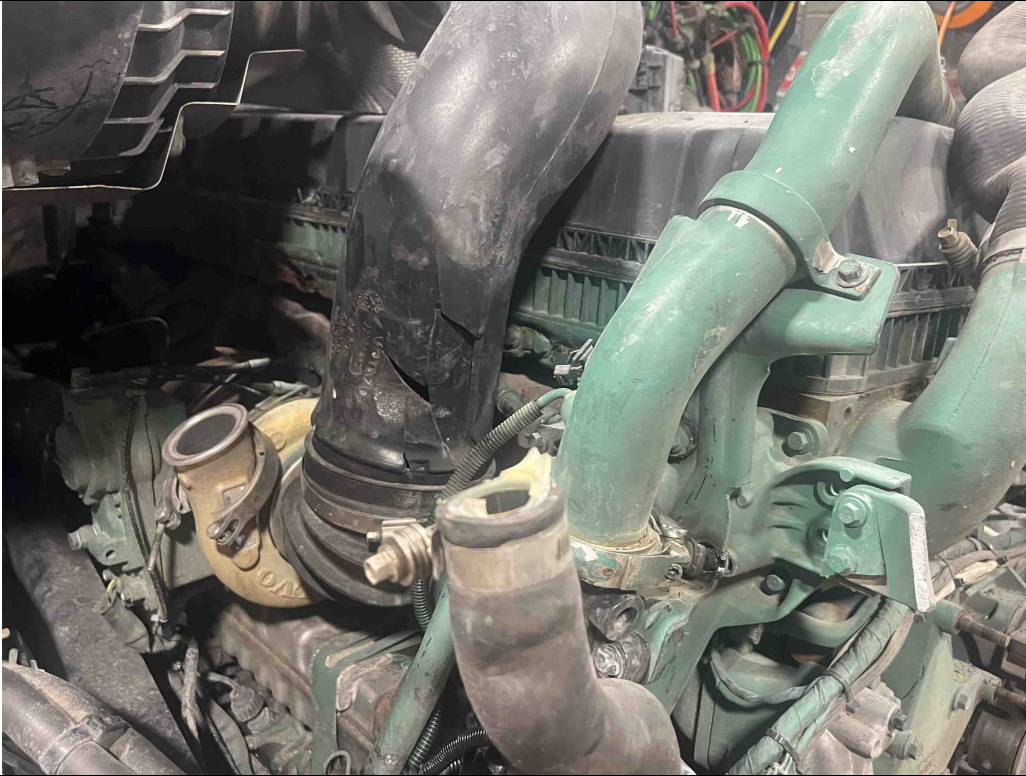

Photo: 39

Date Taken:
01/31/2026

Taken By:
Edward Mauro

Description:

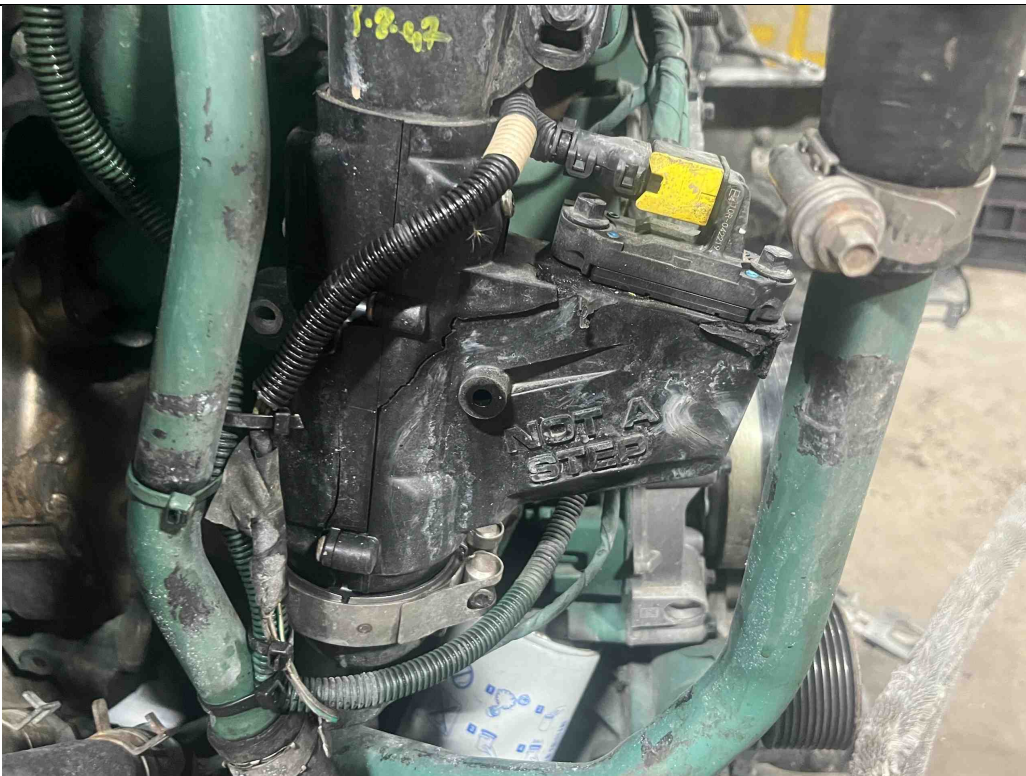

Photo: 40

Date Taken:
01/31/2026

Taken By:
Edward Mauro

Description:

Claim Photo

Our File Number: 277-066636
Adjuster: Tony Mauro
Insured:
Date of Loss: 01/15/2026
Customer File Number: IDS26002196
Policy Number:



Photo: 41

Date Taken:
01/31/2026

Taken By:
Edward Mauro

Description:



Photo: 42

Date Taken:
01/31/2026

Taken By:
Edward Mauro

Description:

Claim Photo

Our File Number: 277-066636
Adjuster: Tony Mauro
Insured:
Date of Loss: 01/15/2026
Customer File Number: IDS26002196
Policy Number:



Photo: 43

Date Taken:
01/31/2026

Taken By:
Edward Mauro

Description:



Photo: 44

Date Taken:
01/31/2026

Taken By:
Edward Mauro

Description:

Claim Photo

Our File Number: 277-066636
Adjuster: Tony Mauro
Insured:
Date of Loss: 01/15/2026
Customer File Number: IDS26002196
Policy Number:



Photo: 45

Date Taken:
01/31/2026

Taken By:
Edward Mauro

Description:



Photo: 46

Date Taken:
01/31/2026

Taken By:
Edward Mauro

Description:

Claim Photo

Our File Number: 277-066636
Adjuster: Tony Mauro
Insured:
Date of Loss: 01/15/2026
Customer File Number: IDS26002196
Policy Number:



Photo: 47

Date Taken:
01/31/2026

Taken By:
Edward Mauro

Description:

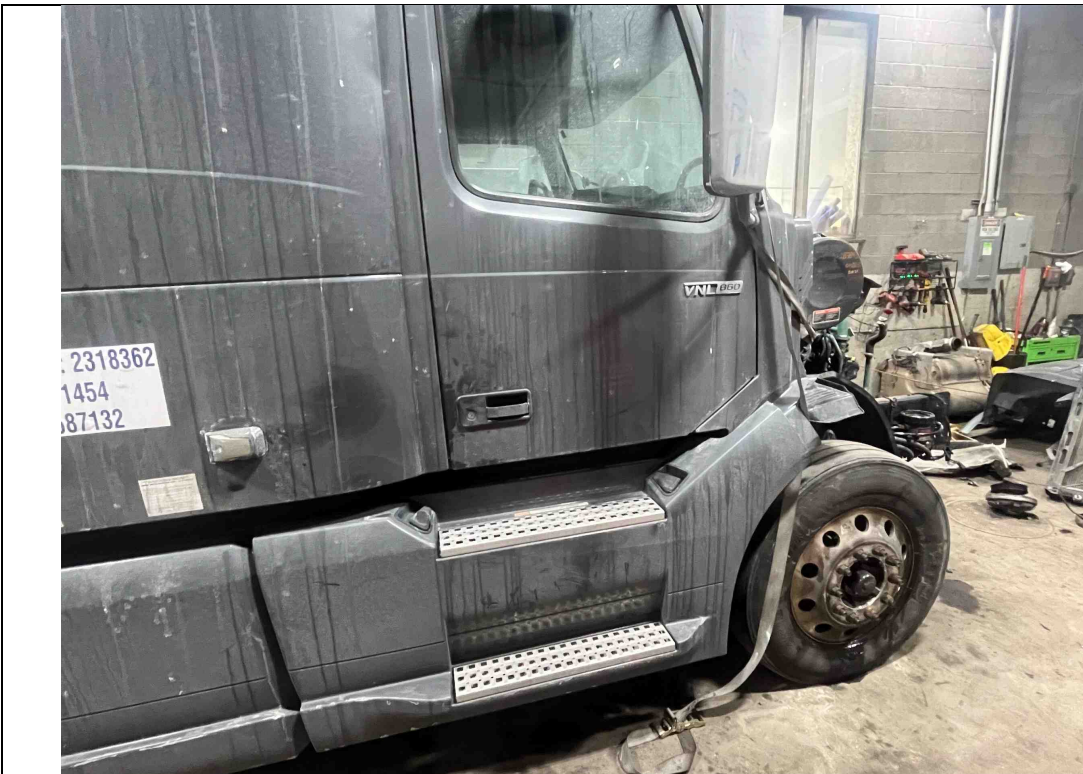

Photo: 48

Date Taken:
01/31/2026

Taken By:
Edward Mauro

Description:

Claim Photo

Our File Number: 277-066636
Adjuster: Tony Mauro
Insured:
Date of Loss: 01/15/2026
Customer File Number: IDS26002196
Policy Number:



Photo: 49

Date Taken:
01/31/2026

Taken By:
Edward Mauro

Description:
Suspension parts
appear to be bent



Photo: 50

Date Taken:
01/31/2026

Taken By:
Edward Mauro

Description:
Steering
mechanism parts
appear to be
linkages.

Claim Photo

Our File Number: 277-066636
Adjuster: Tony Mauro
Insured:
Date of Loss: 01/15/2026
Customer File Number: IDS26002196
Policy Number:



Photo: 51

Date Taken:
01/31/2026

Taken By:
Edward Mauro

Description:
Steering linkage
appears to be bent

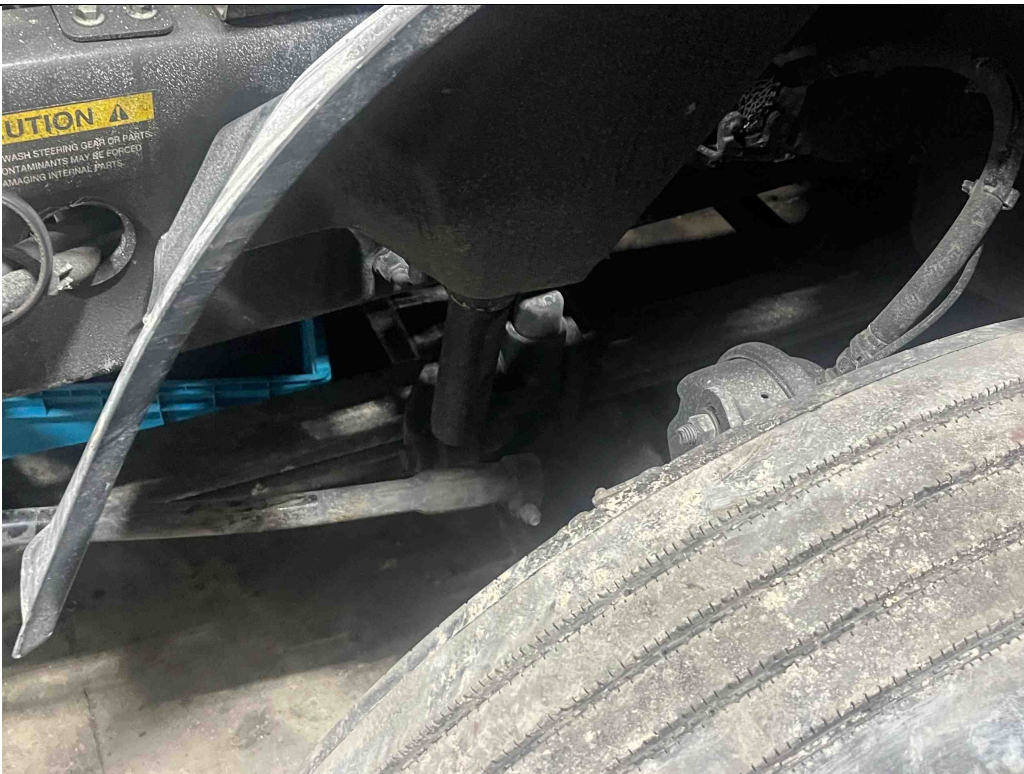

Photo: 52

Date Taken:
01/31/2026

Taken By:
Edward Mauro

Description:
Front parts spent

Claim Photo

Our File Number: 277-066636
Adjuster: Tony Mauro
Insured:
Date of Loss: 01/15/2026
Customer File Number: IDS26002196
Policy Number:



Photo: 53

Date Taken:
01/31/2026

Taken By:
Edward Mauro

Description:



Photo: 54

Date Taken:
01/31/2026

Taken By:
Edward Mauro

Description:

Claim Photo

Our File Number: 277-066636
Adjuster: Tony Mauro
Insured:
Date of Loss: 01/15/2026
Customer File Number: IDS26002196
Policy Number:

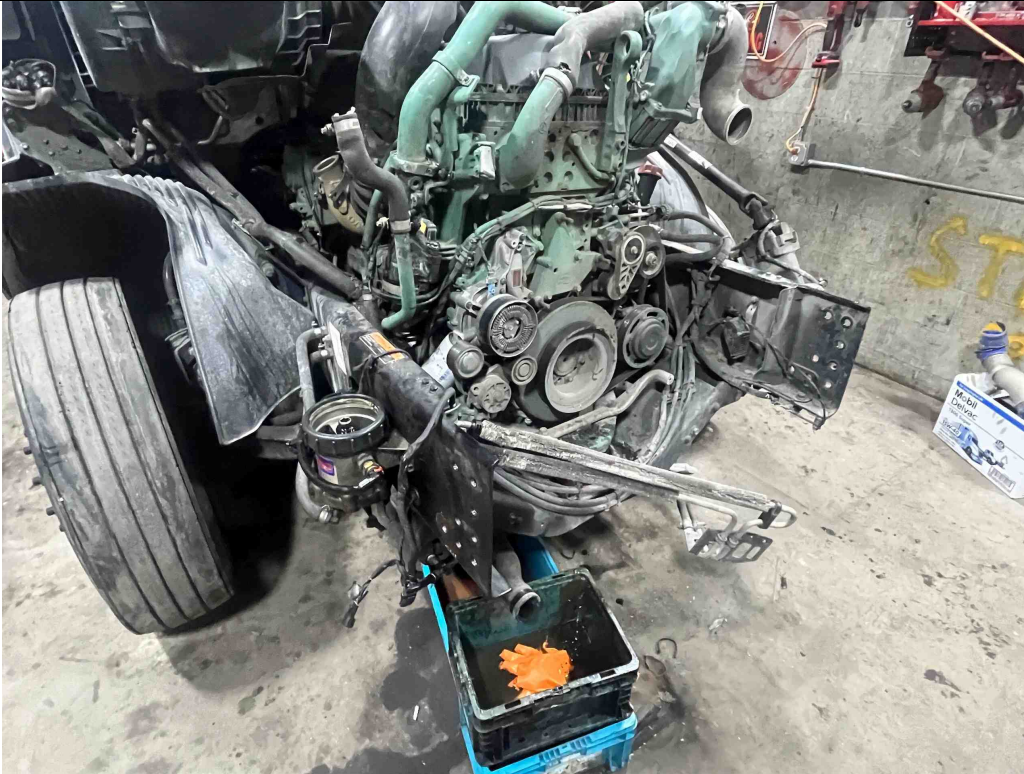

Photo: 55

Date Taken:
01/31/2026

Taken By:
Edward Mauro

Description:



Photo: 56

Date Taken:
01/31/2026

Taken By:
Edward Mauro

Description:
Front frame
appears to have a
bend to it

Claim Photo

Our File Number: 277-066636
Adjuster: Tony Mauro
Insured:
Date of Loss: 01/15/2026
Customer File Number: IDS26002196
Policy Number:



Photo: 57

Date Taken:
01/31/2026

Taken By:
Edward Mauro

Description:
Under front end



Photo: 58

Date Taken:
01/31/2026

Taken By:
Edward Mauro

Description:
Under front end

Claim Photo

Our File Number: 277-066636
Adjuster: Tony Mauro
Insured:
Date of Loss: 01/15/2026
Customer File Number: IDS26002196
Policy Number:



Photo: 59

Date Taken:
01/31/2026

Taken By:
Edward Mauro

Description:
Under front end



Photo: 60

Date Taken:
01/31/2026

Taken By:
Edward Mauro

Description:
Under rear end

Claim Photo

Our File Number: 277-066636
Adjuster: Tony Mauro
Insured:
Date of Loss: 01/15/2026
Customer File Number: IDS26002196
Policy Number:



Photo: 61

Date Taken:
01/31/2026

Taken By:
Edward Mauro

Description:
Rear end does not
appear to have any
bend in it



Photo: 62

Date Taken:
01/31/2026

Taken By:
Edward Mauro

Description:
Pieces, broken and
removed by
mechanic

Claim Photo

Our File Number: 277-066636
Adjuster: Tony Mauro
Insured:
Date of Loss: 01/15/2026
Customer File Number: IDS26002196
Policy Number:



Photo: 63

Date Taken:
01/31/2026

Taken By:
Edward Mauro

Description:
Pieces removed by
mechanic

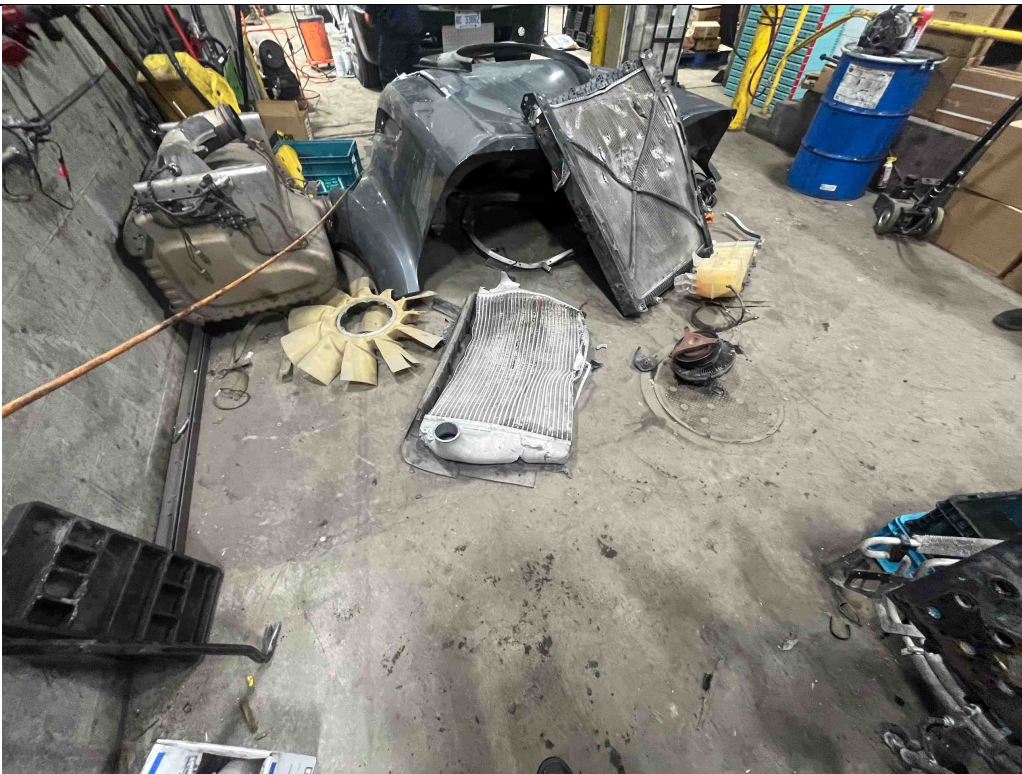

Photo: 64

Date Taken:
01/31/2026

Taken By:
Edward Mauro

Description:
All parts removed
from the front end

Claim Photo

Our File Number: 277-066636
Adjuster: Tony Mauro
Insured:
Date of Loss: 01/15/2026
Customer File Number: IDS26002196
Policy Number:



Photo: 65

Date Taken:
01/31/2026

Taken By:
Edward Mauro

Description:
All broken parts
removed from the
front end

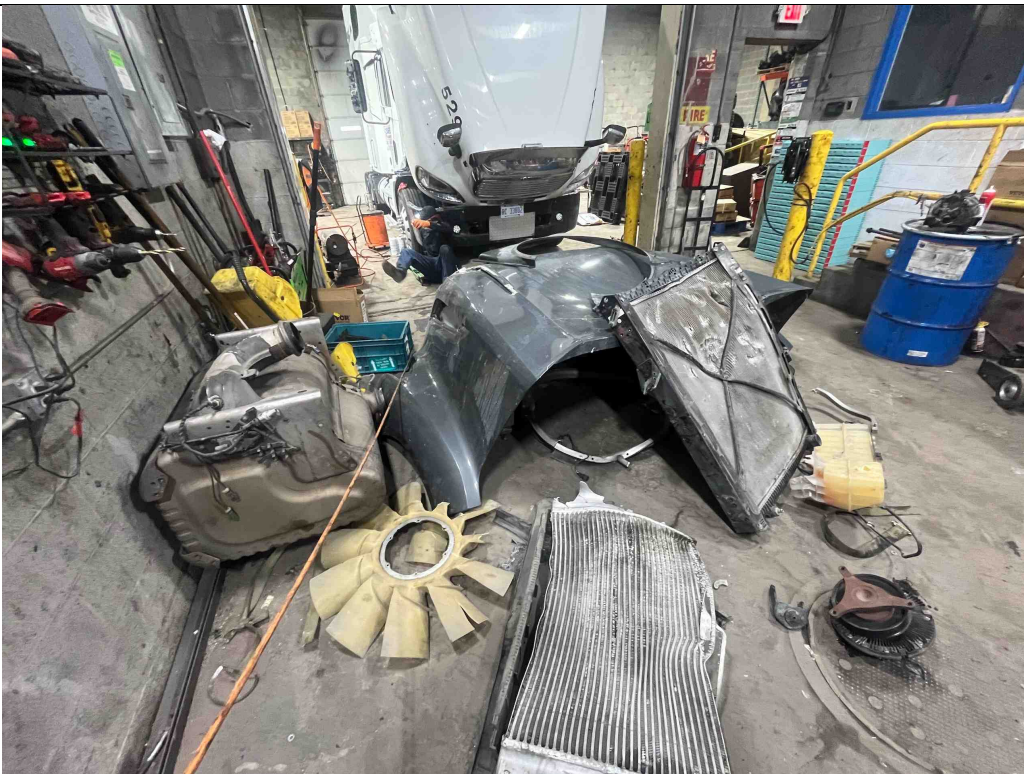

Photo: 66

Date Taken:
01/31/2026

Taken By:
Edward Mauro

Description:
Front end parts
removed

Claim Photo

Our File Number: 277-066636
Adjuster: Tony Mauro
Insured:
Date of Loss: 01/15/2026
Customer File Number: IDS26002196
Policy Number:



Photo: 67

Date Taken:
01/31/2026

Taken By:
Edward Mauro

Description:
Front end parts
removed

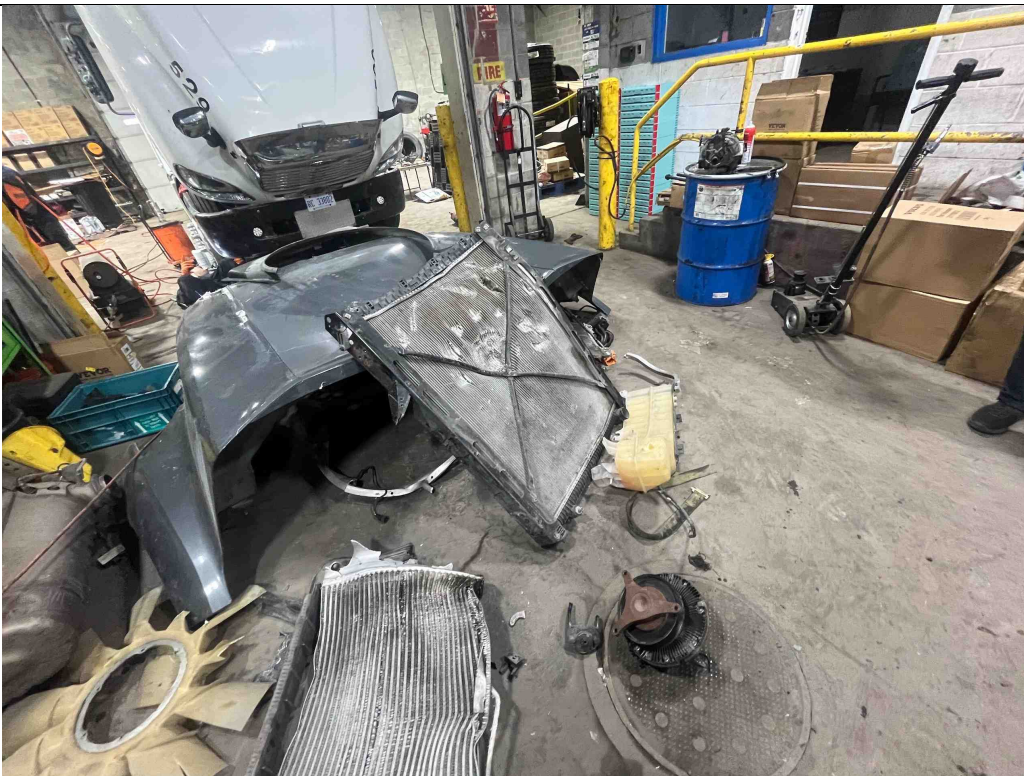

Photo: 68

Date Taken:
01/31/2026

Taken By:
Edward Mauro

Description:
Front end parts
removed

Claim Photo

Our File Number: 277-066636
Adjuster: Tony Mauro
Insured:
Date of Loss: 01/15/2026
Customer File Number: IDS26002196
Policy Number:



Photo: 69

Date Taken:
01/31/2026

Taken By:
Edward Mauro

Description:
Front end parts
removed

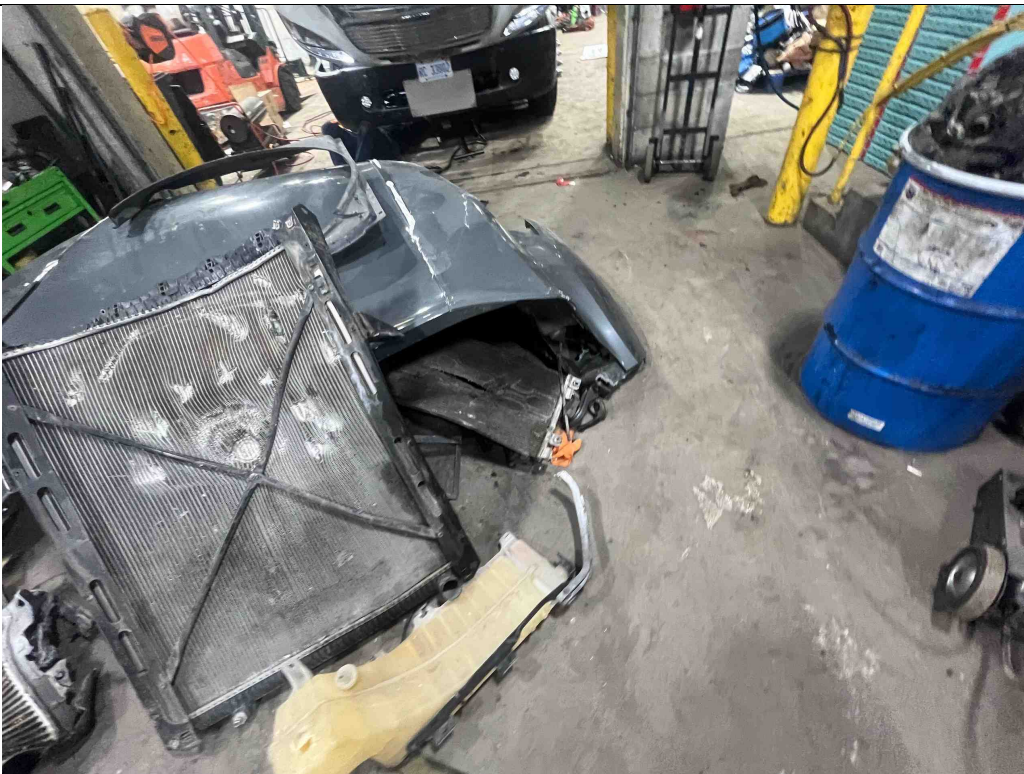

Photo: 70

Date Taken:
01/31/2026

Taken By:
Edward Mauro

Description:
Front end parts
removed

Claim Photo

Our File Number: 277-066636
Adjuster: Tony Mauro
Insured:
Date of Loss: 01/15/2026
Customer File Number: IDS26002196
Policy Number:



Photo: 71

Date Taken:
01/31/2026

Taken By:
Edward Mauro

Description:
Front end parts
removed



Photo: 72

Date Taken:
01/31/2026

Taken By:
Edward Mauro

Description:
Broken part

Claim Photo

Our File Number: 277-066636
Adjuster: Tony Mauro
Insured:
Date of Loss: 01/15/2026
Customer File Number: IDS26002196
Policy Number:



Photo: 73

Date Taken:
01/31/2026

Taken By:
Edward Mauro

Description:
Shows hood
damage

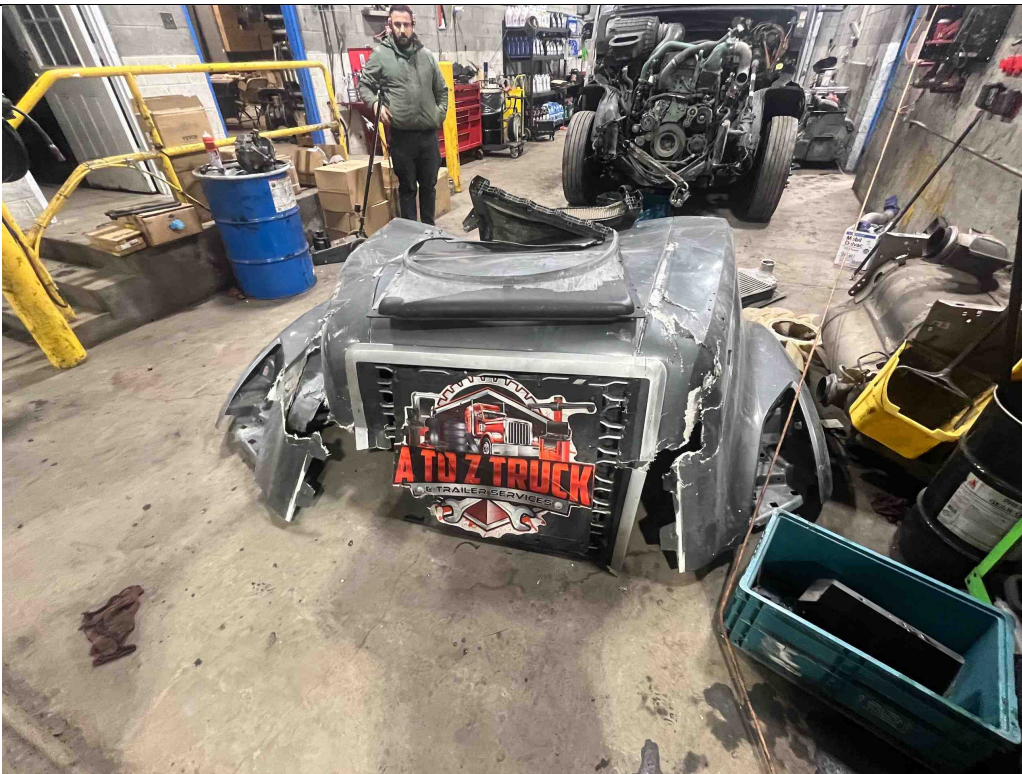

Photo: 74

Date Taken:
01/31/2026

Taken By:
Edward Mauro

Description:
Shows hood
damage

Claim Photo

Our File Number: 277-066636
Adjuster: Tony Mauro
Insured:
Date of Loss: 01/15/2026
Customer File Number: IDS26002196
Policy Number:



Photo: 75

Date Taken:
01/31/2026

Taken By:
Edward Mauro

Description:
Broken parts

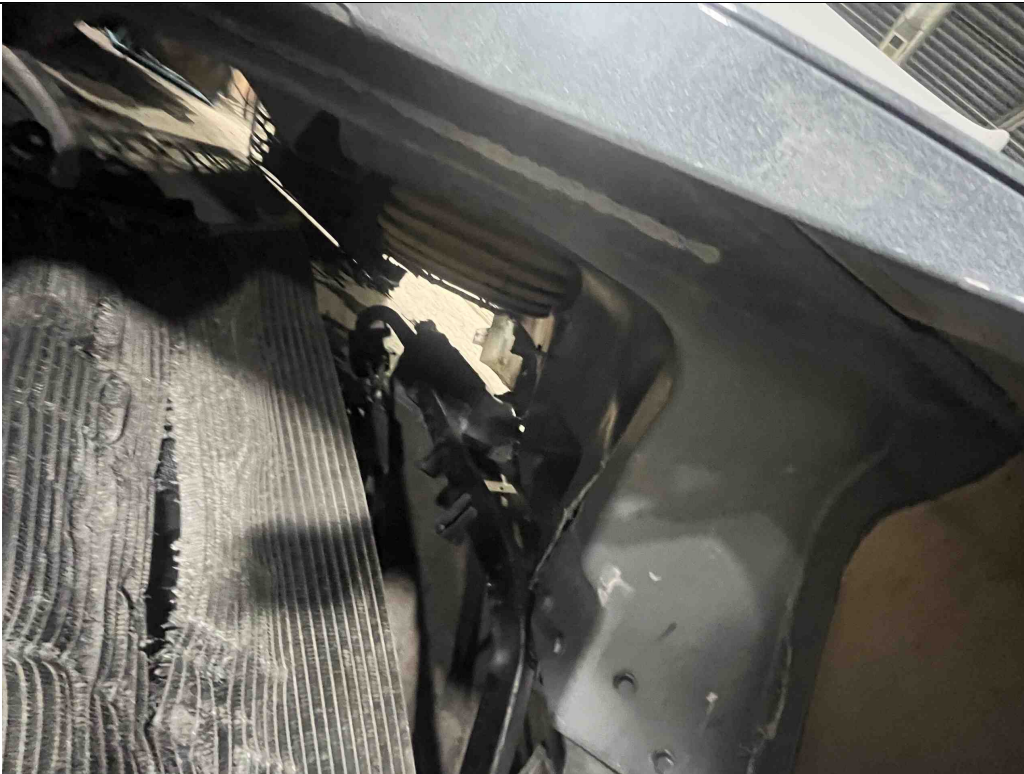

Photo: 76

Date Taken:
01/31/2026

Taken By:
Edward Mauro

Description:
Broken parts

Claim Photo

Our File Number: 277-066636
Adjuster: Tony Mauro
Insured:
Date of Loss: 01/15/2026
Customer File Number: IDS26002196
Policy Number:



Photo: 77

Date Taken:
01/31/2026

Taken By:
Edward Mauro

Description:

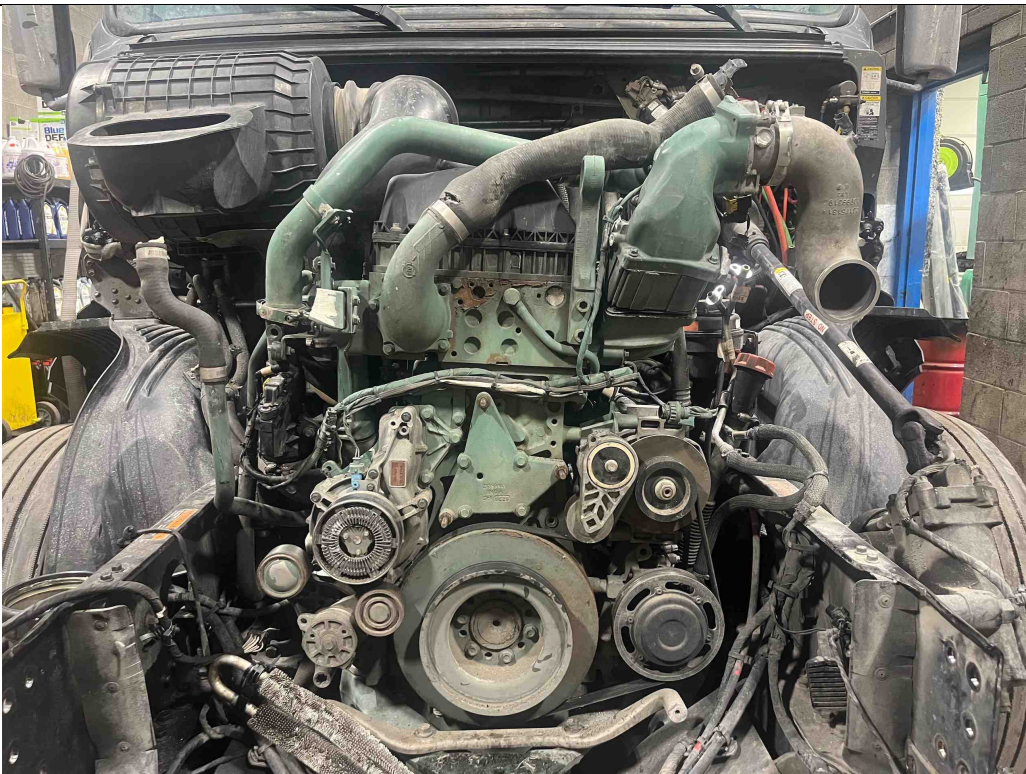

Photo: 78

Date Taken:
01/31/2026

Taken By:
Edward Mauro

Description:
Engine is sitting
bent over towards
the driver side

Claim Photo

Our File Number: 277-066636
Adjuster: Tony Mauro
Insured:
Date of Loss: 01/15/2026
Customer File Number: IDS26002196
Policy Number:

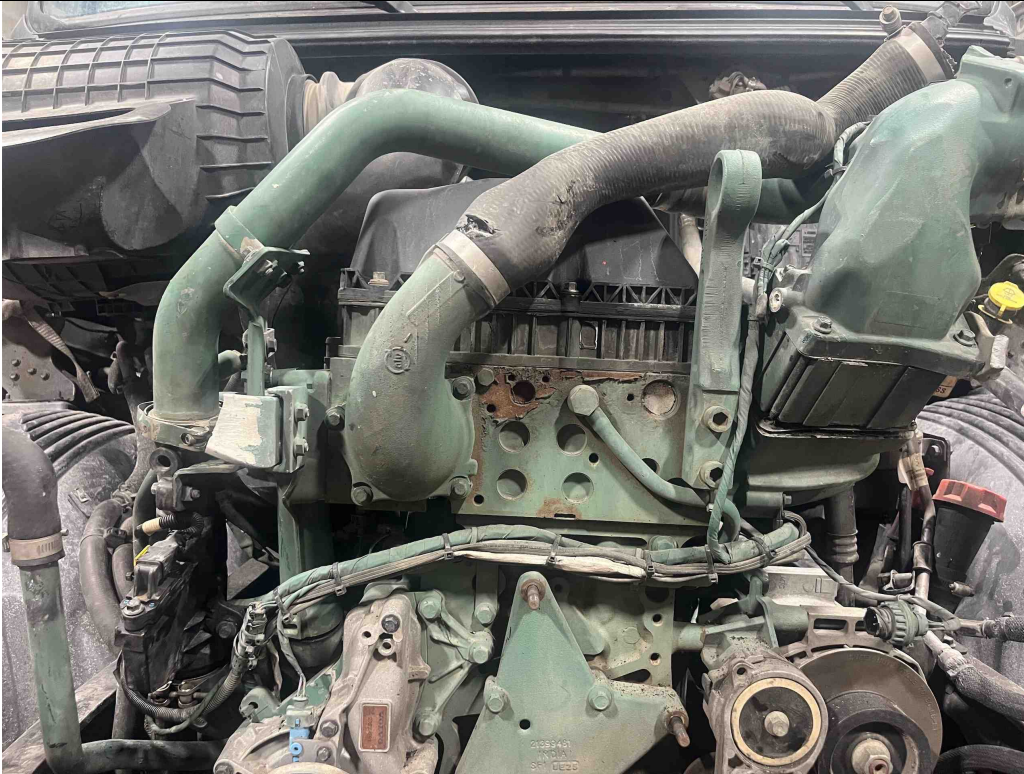

Photo: 79

Date Taken:
01/31/2026

Taken By:
Edward Mauro

Description:
Shows engine
sitting bent over
towards the driver
side



Photo: 80

Date Taken:
01/31/2026

Taken By:
Edward Mauro

Description:
Shows front end
damage to engine

Claim Photo

Our File Number: 277-066636
Adjuster: Tony Mauro
Insured:
Date of Loss: 01/15/2026
Customer File Number: IDS26002196
Policy Number:



Photo: 81

Date Taken:
01/31/2026

Taken By:
Edward Mauro

Description:
Broken pieces on
engine