Prepared for
SEDGWICK CLAIMS MANAGEMENT
PO BOX 14151
LEXINGTON KY

File Number
B699676
Date
2/6/2026

Claim Number
4289421
Vehicle
2018 VANGUARD NATIONAL TRAILER CORPORATION (VNTC) VANGUARD NATIONAL TRAILER CORPORATION (VNTC)
Vin
5V8VA5321JT805340

Claimant
GG CARGO GROUP INC
Insured
GG CARGO GROUP INC
Inspection Location
PRINCETON WV

Date of Loss
1/23/2026
Date Received
1/28/2026
Date Inspected
2/3/2026

Trailer inner ceiling

ClaimSolution Inc
10955 Lowell Ave STE 1007
Overland Park KS 66210

Phone
(913) 322-2300
Fax
(913) 322-2301

Email
assignments@claimsolution.com

Prepared for
SEDGWICK CLAIMS MANAGEMENT
PO BOX 14151
LEXINGTON KY

File Number
B699676
Date
2/6/2026

Claim Number
4289421
Vehicle
2018 VANGUARD NATIONAL TRAILER CORPORATION (VNTC) VANGUARD NATIONAL TRAILER CORPORATION (VNTC)
Vin
5V8VA5321JT805340

Claimant
GG CARGO GROUP INC
Insured
GG CARGO GROUP INC
Inspection Location
PRINCETON WV

Date of Loss
1/23/2026
Date Received
1/28/2026
Date Inspected
2/3/2026

Trailer interior

ClaimSolution Inc
10955 Lowell Ave STE 1007
Overland Park KS 66210

Phone
(913) 322-2300
Fax
(913) 322-2301

Email
assignments@claimsolution.com

Prepared for
SEDGWICK CLAIMS MANAGEMENT
PO BOX 14151
LEXINGTON KY

File Number
B699676
Date
2/6/2026

Claim Number
4289421
Vehicle
2018 VANGUARD NATIONAL TRAILER CORPORATION (VNTC) VANGUARD NATIONAL TRAILER CORPORATION (VNTC)
Vin
5V8VA5321JT805340

Claimant
GG CARGO GROUP INC
Insured
GG CARGO GROUP INC
Inspection Location
PRINCETON WV

Date of Loss
1/23/2026
Date Received
1/28/2026
Date Inspected
2/3/2026

Trailer interior

ClaimSolution Inc
10955 Lowell Ave STE 1007
Overland Park KS 66210

Phone
(913) 322-2300
Fax
(913) 322-2301

Email
assignments@claimsolution.com

Prepared for
SEDGWICK CLAIMS MANAGEMENT
PO BOX 14151
LEXINGTON KY

File Number
B699676
Date
2/6/2026

Claim Number
4289421
Vehicle
2018 VANGUARD NATIONAL TRAILER CORPORATION (VNTC) VANGUARD NATIONAL TRAILER CORPORATION (VNTC)
Vin
5V8VA5321JT805340

Claimant
GG CARGO GROUP INC
Insured
GG CARGO GROUP INC
Inspection Location
PRINCETON WV

Date of Loss
1/23/2026
Date Received
1/28/2026
Date Inspected
2/3/2026

RT rear swinging cab door

ClaimSolution Inc
10955 Lowell Ave STE 1007
Overland Park KS 66210

Phone
(913) 322-2300
Fax
(913) 322-2301

Email
assignments@claimsolution.com

Prepared for
SEDGWICK CLAIMS MANAGEMENT
PO BOX 14151
LEXINGTON KY

File Number
B699676
Date
2/6/2026

Claim Number
4289421
Vehicle
2018 VANGUARD NATIONAL TRAILER CORPORATION (VNTC) VANGUARD NATIONAL TRAILER CORPORATION (VNTC)
Vin
5V8VA5321JT805340

Claimant
GG CARGO GROUP INC
Insured
GG CARGO GROUP INC
Inspection Location
PRINCETON WV

Date of Loss
1/23/2026
Date Received
1/28/2026
Date Inspected
2/3/2026

Loss Damage

ClaimSolution Inc
10955 Lowell Ave STE 1007
Overland Park KS 66210

Phone
(913) 322-2300
Fax
(913) 322-2301

Email
assignments@claimsolution.com

CLAIMSOLUTION INC

Prepared for
SEDGWICK CLAIMS MANAGEMENT
PO BOX 14151
LEXINGTON KY

File Number
B699676
Date
2/6/2026

Claim Number
4289421
Vehicle
2018 VANGUARD NATIONAL TRAILER CORPORATION (VNTC) VANGUARD NATIONAL TRAILER CORPORATION (VNTC)
Vin
5V8VA5321JT805340

Claimant
GG CARGO GROUP INC
Insured
GG CARGO GROUP INC
Inspection Location
PRINCETON WV

Date of Loss
1/23/2026
Date Received
1/28/2026
Date Inspected
2/3/2026

Loss Damage

ClaimSolution Inc
10955 Lowell Ave STE 1007
Overland Park KS 66210

Phone
(913) 322-2300
Fax
(913) 322-2301

Email
assignments@claimsolution.com

Prepared for
SEDGWICK CLAIMS MANAGEMENT
PO BOX 14151
LEXINGTON KY

File Number
B699676
Date
2/6/2026

Claim Number
4289421
Vehicle
2018 VANGUARD NATIONAL TRAILER CORPORATION (VNTC) VANGUARD NATIONAL TRAILER CORPORATION (VNTC)
Vin
5V8VA5321JT805340

Claimant
GG CARGO GROUP INC
Insured
GG CARGO GROUP INC
Inspection Location
PRINCETON WV

Date of Loss
1/23/2026
Date Received
1/28/2026
Date Inspected
2/3/2026

Loss Damage

ClaimSolution Inc
10955 Lowell Ave STE 1007
Overland Park KS 66210

Phone
(913) 322-2300
Fax
(913) 322-2301

Email
assignments@claimsolution.com

CLAIMSOLUTION INC

Prepared for
SEDGWICK CLAIMS MANAGEMENT
PO BOX 14151
LEXINGTON KY

File Number
B699676
Date
2/6/2026

Claim Number
4289421
Vehicle
2018 VANGUARD NATIONAL TRAILER CORPORATION (VNTC) VANGUARD NATIONAL TRAILER CORPORATION (VNTC)
Vin
5V8VA5321JT805340

Claimant
GG CARGO GROUP INC
Insured
GG CARGO GROUP INC
Inspection Location
PRINCETON WV

Date of Loss
1/23/2026
Date Received
1/28/2026
Date Inspected
2/3/2026

Loss Damage

ClaimSolution Inc
10955 Lowell Ave STE 1007
Overland Park KS 66210

Phone
(913) 322-2300
Fax
(913) 322-2301

Email
assignments@claimsolution.com

CLAIMSOLUTION INC

Prepared for
SEDGWICK CLAIMS MANAGEMENT
PO BOX 14151
LEXINGTON KY

File Number
B699676
Date
2/6/2026

Claim Number
4289421
Vehicle
2018 VANGUARD NATIONAL TRAILER CORPORATION (VNTC) VANGUARD NATIONAL TRAILER CORPORATION (VNTC)
Vin
5V8VA5321JT805340

Claimant
GG CARGO GROUP INC
Insured
GG CARGO GROUP INC
Inspection Location
PRINCETON WV

Date of Loss
1/23/2026
Date Received
1/28/2026
Date Inspected
2/3/2026

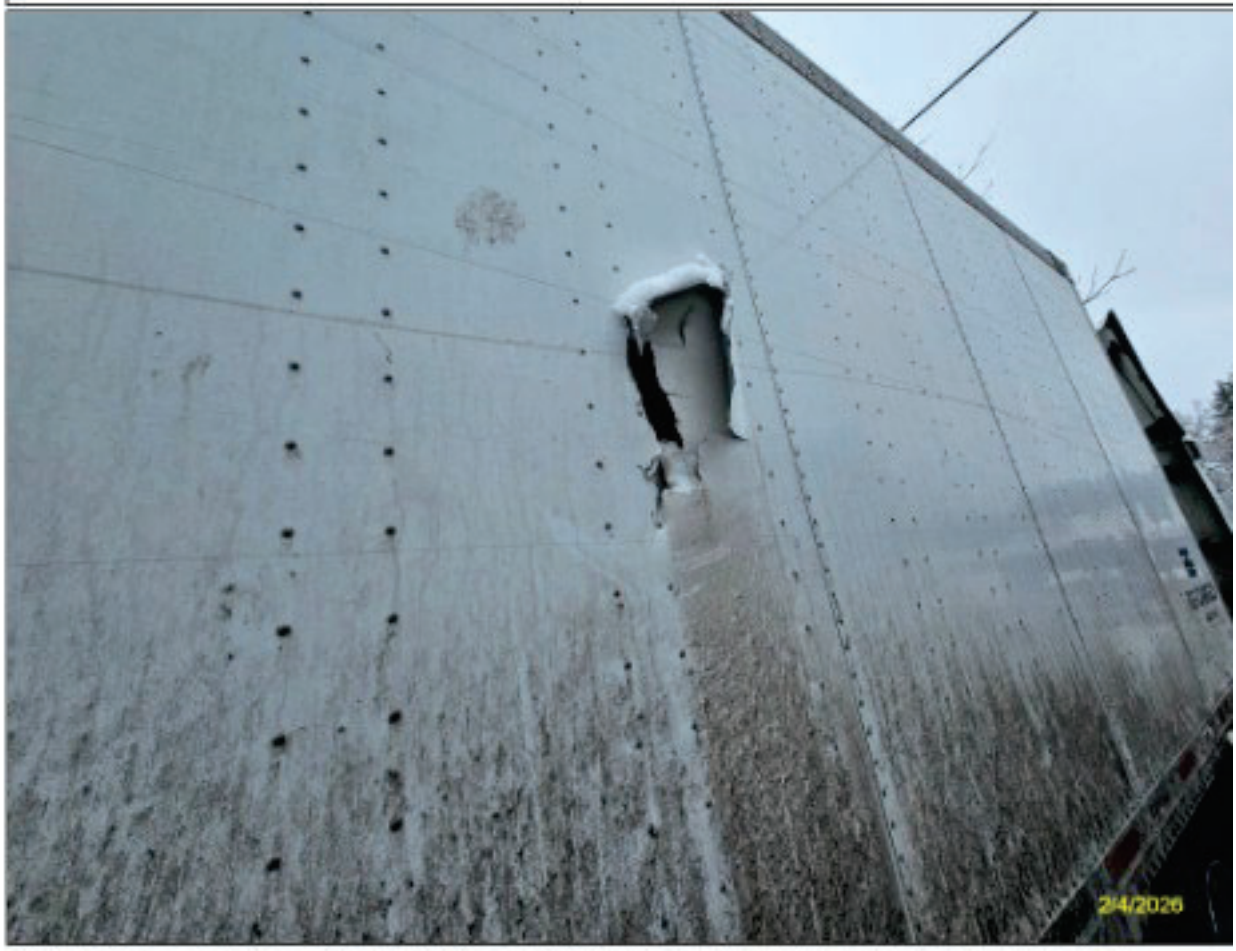

Loss Damage

ClaimSolution Inc
10955 Lowell Ave STE 1007
Overland Park KS 66210

Phone
(913) 322-2300
Fax
(913) 322-2301

Email
assignments@claimsolution.com

Prepared for
SEDGWICK CLAIMS MANAGEMENT
PO BOX 14151
LEXINGTON KY

File Number
B699676
Date
2/6/2026

Claim Number
4289421
Vehicle
2018 VANGUARD NATIONAL TRAILER CORPORATION (VNTC) VANGUARD NATIONAL TRAILER CORPORATION (VNTC)
Vin
5V8VA5321JT805340

Claimant
GG CARGO GROUP INC
Insured
GG CARGO GROUP INC
Inspection Location
PRINCETON WV

Date of Loss
1/23/2026
Date Received
1/28/2026
Date Inspected
2/3/2026

Loss Damage

ClaimSolution Inc
10955 Lowell Ave STE 1007
Overland Park KS 66210

Phone
(913) 322-2300
Fax
(913) 322-2301

Email
assignments@claimsolution.com

CLAIMSOLUTION INC

Prepared for
SEDGWICK CLAIMS MANAGEMENT
PO BOX 14151
LEXINGTON KY

File Number
B699676
Date
2/6/2026

Claim Number
4289421
Vehicle
2018 VANGUARD NATIONAL TRAILER CORPORATION (VNTC) VANGUARD NATIONAL TRAILER CORPORATION (VNTC)
Vin
5V8VA5321JT805340

Claimant
GG CARGO GROUP INC
Insured
GG CARGO GROUP INC
Inspection Location
PRINCETON WV

Date of Loss
1/23/2026
Date Received
1/28/2026
Date Inspected
2/3/2026

Loss Damage

ClaimSolution Inc
10955 Lowell Ave STE 1007
Overland Park KS 66210

Phone
(913) 322-2300
Fax
(913) 322-2301

Email
assignments@claimsolution.com

Prepared for
SEDGWICK CLAIMS MANAGEMENT
PO BOX 14151
LEXINGTON KY

File Number
B699676
Date
2/6/2026

Claim Number
4289421
Vehicle
2018 VANGUARD NATIONAL TRAILER CORPORATION (VNTC) VANGUARD NATIONAL TRAILER CORPORATION (VNTC)
Vin
5V8VA5321JT805340

Claimant
GG CARGO GROUP INC
Insured
GG CARGO GROUP INC
Inspection Location
PRINCETON WV

Date of Loss
1/23/2026
Date Received
1/28/2026
Date Inspected
2/3/2026

Loss Damage

ClaimSolution Inc
10955 Lowell Ave STE 1007
Overland Park KS 66210

Phone
(913) 322-2300
Fax
(913) 322-2301

Email
assignments@claimsolution.com

CLAIMSOLUTION INC

Prepared for
SEDGWICK CLAIMS MANAGEMENT
PO BOX 14151
LEXINGTON KY

File Number
B699676
Date
2/6/2026

Claim Number
4289421
Vehicle
2018 VANGUARD NATIONAL TRAILER CORPORATION (VNTC) VANGUARD NATIONAL TRAILER CORPORATION (VNTC)
Vin
5V8VA5321JT805340

Claimant
GG CARGO GROUP INC
Insured
GG CARGO GROUP INC
Inspection Location
PRINCETON WV

Date of Loss
1/23/2026
Date Received
1/28/2026
Date Inspected
2/3/2026

Loss Damage

ClaimSolution Inc
10955 Lowell Ave STE 1007
Overland Park KS 66210

Phone
(913) 322-2300
Fax
(913) 322-2301

Email
assignments@claimsolution.com

Prepared for
SEDGWICK CLAIMS MANAGEMENT
PO BOX 14151
LEXINGTON KY

File Number
B699676
Date
2/6/2026

Claim Number
4289421
Vehicle
2018 VANGUARD NATIONAL TRAILER CORPORATION (VNTC) VANGUARD NATIONAL TRAILER CORPORATION (VNTC)
Vin
5V8VA5321JT805340

Claimant
GG CARGO GROUP INC
Insured
GG CARGO GROUP INC
Inspection Location
PRINCETON WV

Date of Loss
1/23/2026
Date Received
1/28/2026
Date Inspected
2/3/2026

Loss Damage

ClaimSolution Inc
10955 Lowell Ave STE 1007
Overland Park KS 66210

Phone
(913) 322-2300
Fax
(913) 322-2301

Email
assignments@claimsolution.com

CLAIMSOLUTION INC

Prepared for
SEDGWICK CLAIMS MANAGEMENT
PO BOX 14151
LEXINGTON KY

File Number
B699676
Date
2/6/2026

Claim Number
4289421
Vehicle
2018 VANGUARD NATIONAL TRAILER CORPORATION (VNTC) VANGUARD NATIONAL TRAILER CORPORATION (VNTC)
Vin
5V8VA5321JT805340

Claimant
GG CARGO GROUP INC
Insured
GG CARGO GROUP INC
Inspection Location
PRINCETON WV

Date of Loss
1/23/2026
Date Received
1/28/2026
Date Inspected
2/3/2026

Front

ClaimSolution Inc
10955 Lowell Ave STE 1007
Overland Park KS 66210

Phone
(913) 322-2300
Fax
(913) 322-2301

Email
assignments@claimsolution.com

CLAIMSOLUTION INC

Prepared for
SEDGWICK CLAIMS MANAGEMENT
PO BOX 14151
LEXINGTON KY

File Number
B699676
Date
2/6/2026

Claim Number
4289421
Vehicle
2018 VANGUARD NATIONAL TRAILER CORPORATION (VNTC) VANGUARD NATIONAL TRAILER CORPORATION (VNTC)
Vin
5V8VA5321JT805340

Claimant
GG CARGO GROUP INC
Insured
GG CARGO GROUP INC
Inspection Location
PRINCETON WV

Date of Loss
1/23/2026
Date Received
1/28/2026
Date Inspected
2/3/2026

Loss Damage

ClaimSolution Inc
10955 Lowell Ave STE 1007
Overland Park KS 66210

Phone
(913) 322-2300
Fax
(913) 322-2301

Email
assignments@claimsolution.com

CLAIMSOLUTION INC

Prepared for
SEDGWICK CLAIMS MANAGEMENT
PO BOX 14151
LEXINGTON KY

File Number
B699676
Date
2/6/2026

Claim Number
4289421
Vehicle
2018 VANGUARD NATIONAL TRAILER CORPORATION (VNTC) VANGUARD NATIONAL TRAILER CORPORATION (VNTC)
Vin
5V8VA5321JT805340

Claimant
GG CARGO GROUP INC
Insured
GG CARGO GROUP INC
Inspection Location
PRINCETON WV

Date of Loss
1/23/2026
Date Received
1/28/2026
Date Inspected
2/3/2026

Front

ClaimSolution Inc
10955 Lowell Ave STE 1007
Overland Park KS 66210

Phone
(913) 322-2300
Fax
(913) 322-2301

Email
assignments@claimsolution.com

CLAIMSOLUTION INC

Prepared for SEDGWICK CLAIMS MANAGEMENT PO BOX 14151 LEXINGTON KY	File Number **B699676** Date 2/6/2026

Claim Number 4289421 Vehicle 2018 VANGUARD NATIONAL TRAILER CORPORATION (VNTC) VANGUARD NATIONAL TRAILER CORPORATION (VNTC) Vin 5V8VA5321JT805340	Claimant GG CARGO GROUP INC Insured GG CARGO GROUP INC Inspection Location PRINCETON WV	Date of Loss 1/23/2026 Date Received 1/28/2026 Date Inspected 2/3/2026

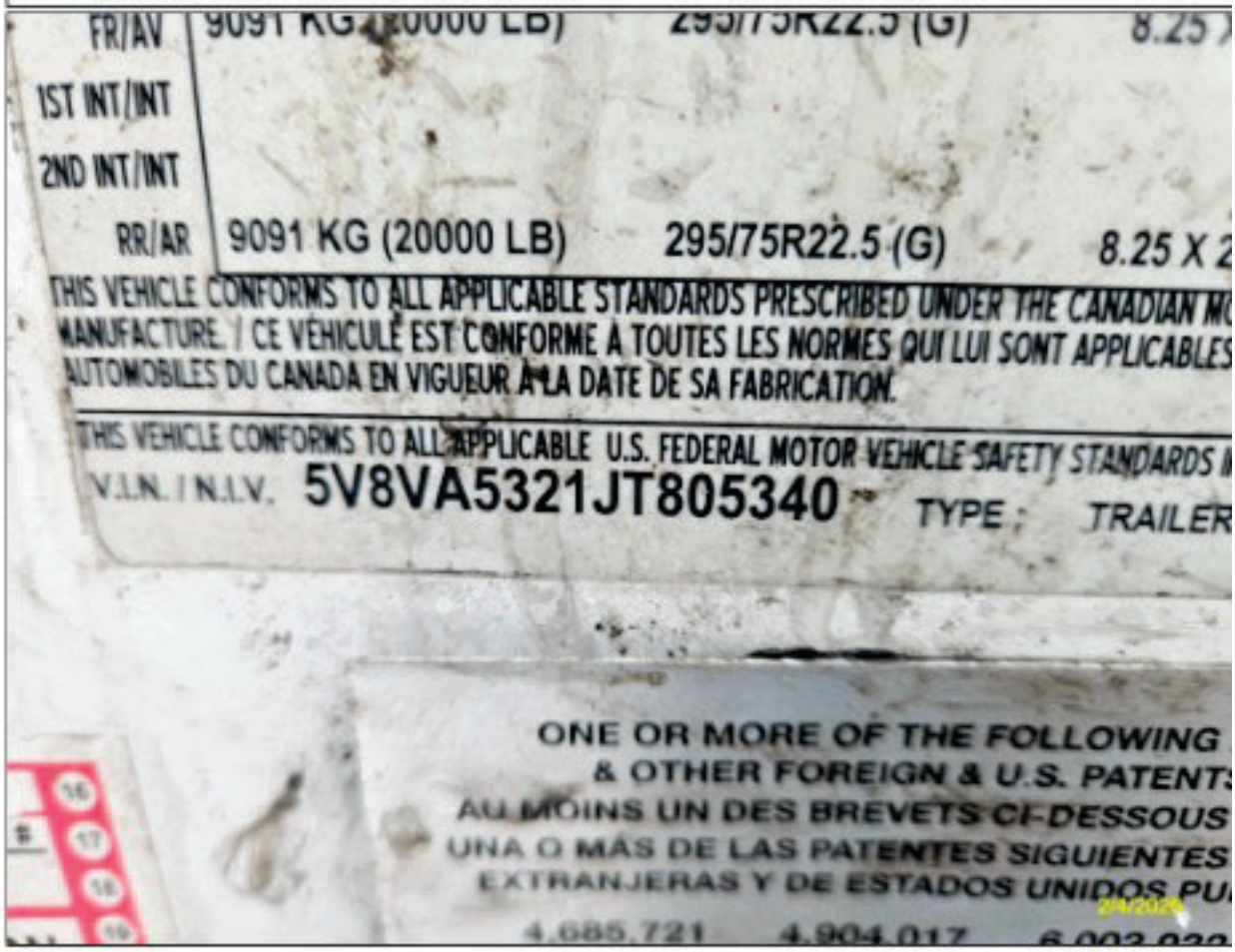

info label

ClaimSolution Inc
10955 Lowell Ave STE 1007
Overland Park KS 66210

Phone
(913) 322-2300
Fax
(913) 322-2301

Email
assignments@claimsolution.com

CLAIMSOLUTION INC

Prepared for SEDGWICK CLAIMS MANAGEMENT PO BOX 14151 LEXINGTON KY	File Number **B699676** Date 2/6/2026

Claim Number 4289421 Vehicle 2018 VANGUARD NATIONAL TRAILER CORPORATION (VNTC) VANGUARD NATIONAL TRAILER CORPORATION (VNTC) Vin 5V8VA5321JT805340	Claimant GG CARGO GROUP INC Insured GG CARGO GROUP INC Inspection Location PRINCETON WV	Date of Loss 1/23/2026 Date Received 1/28/2026 Date Inspected 2/3/2026

info label

ClaimSolution Inc
10955 Lowell Ave STE 1007
Overland Park KS 66210

Phone
(913) 322-2300
Fax
(913) 322-2301

Email
assignments@claimsolution.com

CLAIMSOLUTION INC

Prepared for
SEDGWICK CLAIMS MANAGEMENT
PO BOX 14151
LEXINGTON KY

File Number
B699676
Date
2/6/2026

Claim Number
4289421
Vehicle
2018 VANGUARD NATIONAL TRAILER CORPORATION (VNTC) VANGUARD NATIONAL TRAILER CORPORATION (VNTC)
Vin
5V8VA5321JT805340

Claimant
GG CARGO GROUP INC
Insured
GG CARGO GROUP INC
Inspection Location
PRINCETON WV

Date of Loss
1/23/2026
Date Received
1/28/2026
Date Inspected
2/3/2026

Info label

ClaimSolution Inc
10955 Lowell Ave STE 1007
Overland Park KS 66210

Phone
(913) 322-2300
Fax
(913) 322-2301

Email
assignments@claimsolution.com

CLAIMSOLUTION INC

Prepared for SEDGWICK CLAIMS MANAGEMENT PO BOX 14151 LEXINGTON KY	File Number **B699676** Date 2/6/2026

Claim Number 4289421 Vehicle 2018 VANGUARD NATIONAL TRAILER CORPORATION (VNTC) VANGUARD NATIONAL TRAILER CORPORATION (VNTC) Vin 5V8VA5321JT805340	Claimant GG CARGO GROUP INC Insured GG CARGO GROUP INC Inspection Location PRINCETON WV	Date of Loss 1/23/2026 Date Received 1/28/2026 Date Inspected 2/3/2026

Info label

ClaimSolution Inc
10955 Lowell Ave STE 1007
Overland Park KS 66210

Phone
(913) 322-2300
Fax
(913) 322-2301

Email
assignments@claimsolution.com

Prepared for
SEDGWICK CLAIMS MANAGEMENT
PO BOX 14151
LEXINGTON KY

File Number
B699676
Date
2/6/2026

Claim Number
4289421
Vehicle
2018 VANGUARD NATIONAL TRAILER CORPORATION (VNTC) VANGUARD NATIONAL TRAILER CORPORATION (VNTC)
Vin
5V8VA5321JT805340

Claimant
GG CARGO GROUP INC
Insured
GG CARGO GROUP INC
Inspection Location
PRINCETON WV

Date of Loss
1/23/2026
Date Received
1/28/2026
Date Inspected
2/3/2026

Info labels

ClaimSolution Inc
10955 Lowell Ave STE 1007
Overland Park KS 66210

Phone
(913) 322-2300
Fax
(913) 322-2301

Email
assignments@claimsolution.com

CLAIMSOLUTION INC

Prepared for
SEDGWICK CLAIMS MANAGEMENT
PO BOX 14151
LEXINGTON KY

File Number
B699676
Date
2/6/2026

Claim Number
4289421
Vehicle
2018 VANGUARD NATIONAL TRAILER CORPORATION (VNTC) VANGUARD NATIONAL TRAILER CORPORATION (VNTC)
Vin
5V8VA5321JT805340

Claimant
GG CARGO GROUP INC
Insured
GG CARGO GROUP INC
Inspection Location
PRINCETON WV

Date of Loss
1/23/2026
Date Received
1/28/2026
Date Inspected
2/3/2026

Loss Damage

ClaimSolution Inc
10955 Lowell Ave STE 1007
Overland Park KS 66210

Phone
(913) 322-2300
Fax
(913) 322-2301

Email
assignments@claimsolution.com

CLAIMSOLUTION INC

Prepared for
SEDGWICK CLAIMS MANAGEMENT
PO BOX 14151
LEXINGTON KY

File Number
B699676
Date
2/6/2026

Claim Number
4289421
Vehicle
2018 VANGUARD NATIONAL TRAILER CORPORATION (VNTC) VANGUARD NATIONAL TRAILER CORPORATION (VNTC)
Vin
5V8VA5321JT805340

Claimant
GG CARGO GROUP INC
Insured
GG CARGO GROUP INC
Inspection Location
PRINCETON WV

Date of Loss
1/23/2026
Date Received
1/28/2026
Date Inspected
2/3/2026

Loss Damage

ClaimSolution Inc
10955 Lowell Ave STE 1007
Overland Park KS 66210

Phone
(913) 322-2300
Fax
(913) 322-2301

Email
assignments@claimsolution.com

CLAIMSOLUTION INC

Prepared for
SEDGWICK CLAIMS MANAGEMENT
PO BOX 14151
LEXINGTON KY

File Number
B699676
Date
2/6/2026

Claim Number
4289421
Vehicle
2018 VANGUARD NATIONAL TRAILER CORPORATION (VNTC) VANGUARD NATIONAL TRAILER CORPORATION (VNTC)
Vin
5V8VA5321JT805340

Claimant
GG CARGO GROUP INC
Insured
GG CARGO GROUP INC
Inspection Location
PRINCETON WV

Date of Loss
1/23/2026
Date Received
1/28/2026
Date Inspected
2/3/2026

Loss Damage

ClaimSolution Inc
10955 Lowell Ave STE 1007
Overland Park KS 66210

Phone
(913) 322-2300
Fax
(913) 322-2301

Email
assignments@claimsolution.com

Prepared for
SEDGWICK CLAIMS MANAGEMENT
PO BOX 14151
LEXINGTON KY

File Number
B699676
Date
2/6/2026

Claim Number
4289421
Vehicle
2018 VANGUARD NATIONAL TRAILER CORPORATION (VNTC) VANGUARD NATIONAL TRAILER CORPORATION (VNTC)
Vin
5V8VA5321JT805340

Claimant
GG CARGO GROUP INC
Insured
GG CARGO GROUP INC
Inspection Location
PRINCETON WV

Date of Loss
1/23/2026
Date Received
1/28/2026
Date Inspected
2/3/2026

LT FT outer tread

ClaimSolution Inc
10955 Lowell Ave STE 1007
Overland Park KS 66210

Phone
(913) 322-2300
Fax
(913) 322-2301

Email
assignments@claimsolution.com

Prepared for
SEDGWICK CLAIMS MANAGEMENT
PO BOX 14151
LEXINGTON KY

File Number
B699676
Date
2/6/2026

Claim Number
4289421
Vehicle
2018 VANGUARD NATIONAL TRAILER CORPORATION (VNTC) VANGUARD NATIONAL TRAILER CORPORATION (VNTC)
Vin
5V8VA5321JT805340

Claimant
GG CARGO GROUP INC
Insured
GG CARGO GROUP INC
Inspection Location
PRINCETON WV

Date of Loss
1/23/2026
Date Received
1/28/2026
Date Inspected
2/3/2026

LT FT inner tread

ClaimSolution Inc
10955 Lowell Ave STE 1007
Overland Park KS 66210

Phone
(913) 322-2300
Fax
(913) 322-2301

Email
assignments@claimsolution.com