

Claim Photo

Our File Number:

Adjuster:

Insured:

Date of Loss:

Customer File Number:

Policy Number:

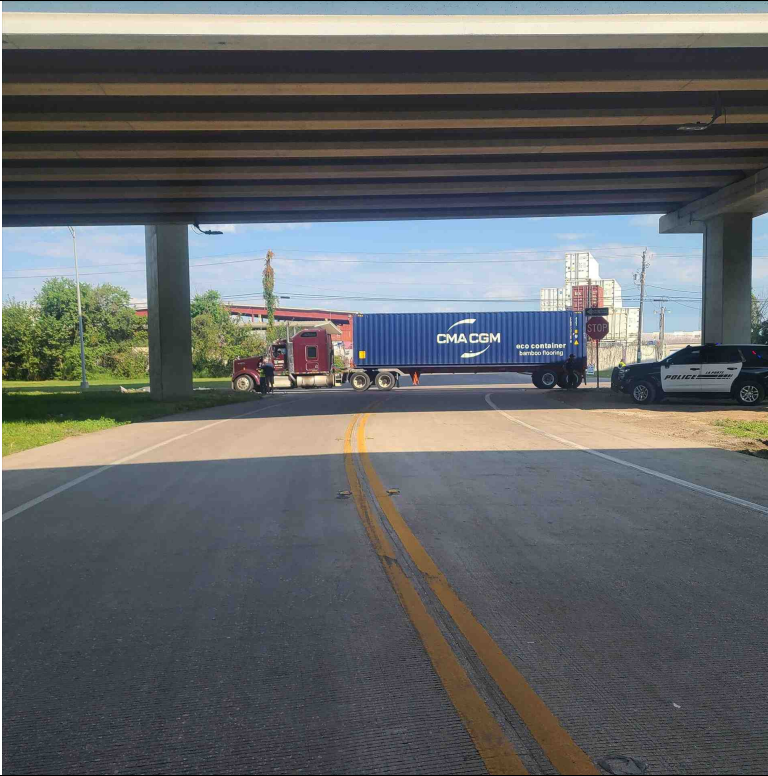

Photo: 1

Date Taken:

09/30/2025

Taken By:

Joshua Flores

Description:

Overview of Scene
(as adjuster is
walking up to
intersection where
loss occurred).



Photo: 2

Date Taken:

09/30/2025

Taken By:

Joshua Flores

Description:

Overview of Scene
(as adjuster is
walking up to
intersection where
loss occurred).

Claim Photo

Our File Number:

Adjuster:

Insured:

Date of Loss:

Customer File Number:

Policy Number:



Photo: 3

Date Taken:
09/30/2025

Taken By:
Joshua Flores

Description:
Overview of Scene
(as adjuster is
walking up to
intersection where
loss occurred).

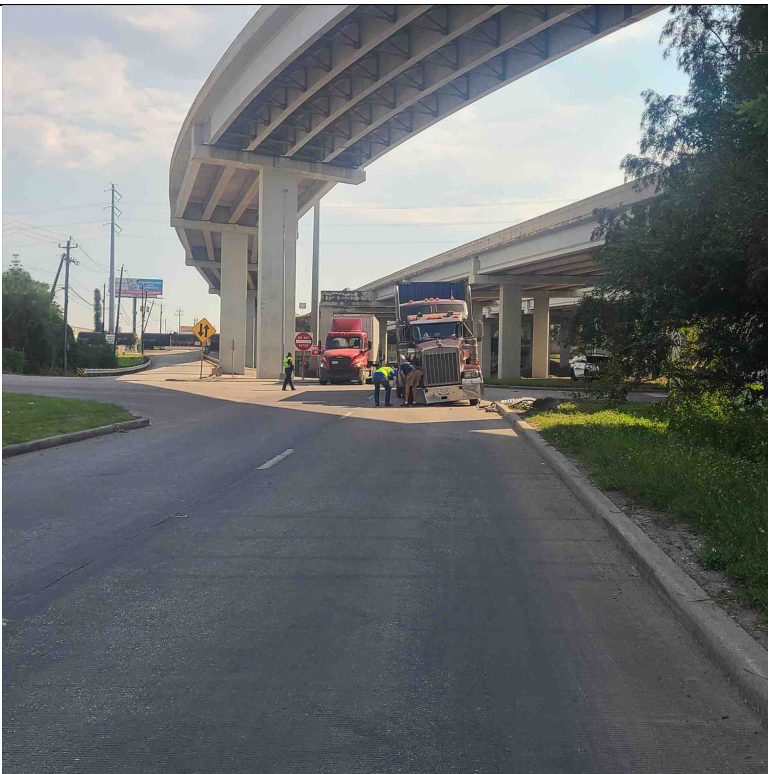

Photo: 4

Date Taken:
09/30/2025

Taken By:
Joshua Flores

Description:
Overview of Scene
(as adjuster is
walking up to
intersection where
loss occurred).

Claim Photo

Our File Number:

Adjuster:

Insured:

Date of Loss:

Customer File Number:

Policy Number:



Photo: 5

Date Taken:
09/30/2025

Taken By:
Joshua Flores

Description:
Rear, driver side
view of insured
trailer. No
damages.



Photo: 6

Date Taken:
09/30/2025

Taken By:
Joshua Flores

Description:
Rear, passenger
side view of
insured trailer. No
damages.

Claim Photo

Our File Number:

Adjuster:

Insured:

Date of Loss:

Customer File Number:

Policy Number:

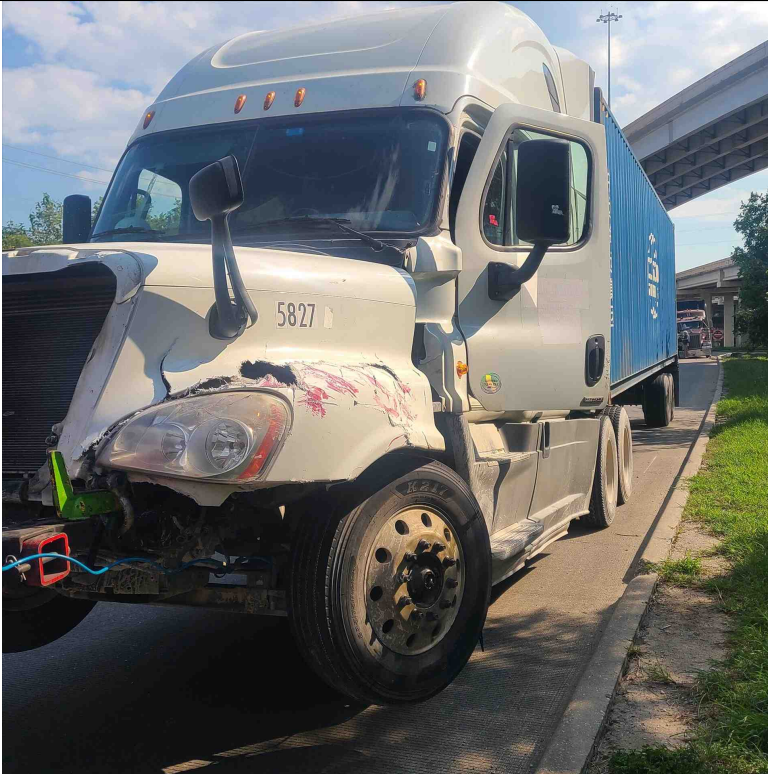

Photo: 7

Date Taken:
09/30/2025

Taken By:
Joshua Flores

Description:
Front, driver side
view of insured
tractor. Damages
sustained to front
end from impact
along the front,
driver side.



Photo: 8

Date Taken:
09/30/2025

Taken By:
Joshua Flores

Description:
Close-up of
damages to front,
driver side of
insured tractor.

Claim Photo

Our File Number:

Adjuster:

Insured:

Date of Loss:

Customer File Number:

Policy Number:



Photo: 9

Date Taken:
09/30/2025

Taken By:
Joshua Flores

Description:
Close-up of
damages to front,
driver side of
insured tractor.



Photo: 10

Date Taken:
09/30/2025

Taken By:
Joshua Flores

Description:
Close-up of
damages to front,
driver side of
insured tractor.

Claim Photo

Our File Number:

Adjuster:

Insured:

Date of Loss:

Customer File Number:

Policy Number:



Photo: 11

Date Taken:
09/30/2025

Taken By:
Joshua Flores

Description:
Close-up of
damages to front,
driver side of
insured tractor.



Photo: 12

Date Taken:
09/30/2025

Taken By:
Joshua Flores

Description:
Close-up of
damages to front,
driver side of
insured tractor
(front, driver side
tire/wheel).

Claim Photo

Our File Number:

Adjuster:

Insured:

Date of Loss:

Customer File Number:

Policy Number:



Photo: 13

Date Taken:
09/30/2025

Taken By:
Joshua Flores

Description:
Close-up of
damages to front,
driver side of
insured tractor
(front, driver side
tire/wheel).



Photo: 14

Date Taken:
09/30/2025

Taken By:
Joshua Flores

Description:
Close-up of
damages to front,
driver side of
insured tractor
(front, driver side
tire/wheel).

Claim Photo

Our File Number:

Adjuster:

Insured:

Date of Loss:

Customer File Number:

Policy Number:



Photo: 15

Date Taken:
09/30/2025

Taken By:
Joshua Flores

Description:
Close-up of
damages to front,
driver side of
insured tractor
(front, driver side
tire/wheel).



Photo: 16

Date Taken:
09/30/2025

Taken By:
Joshua Flores

Description:
Close-up of area of
impact.

Claim Photo

Our File Number:

Adjuster:

Insured:

Date of Loss:

Customer File Number:

Policy Number:

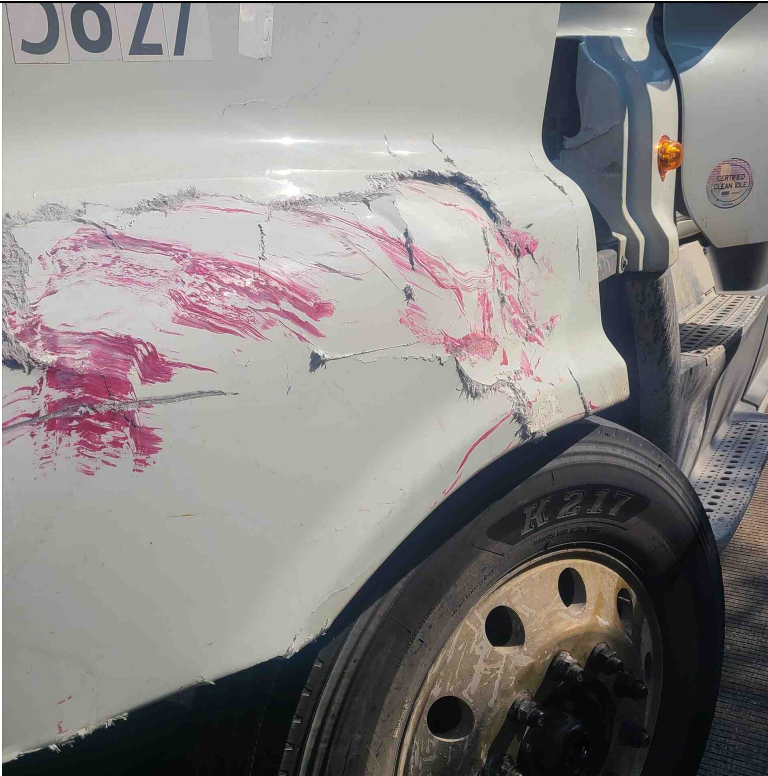

Photo: 17

Date Taken:
09/30/2025

Taken By:
Joshua Flores

Description:
Close-up of area of impact.

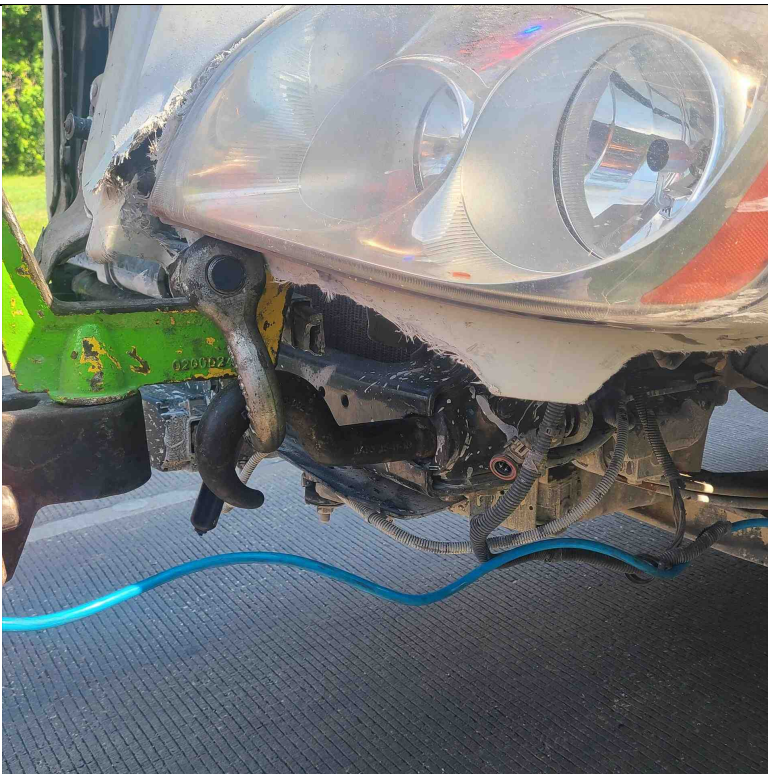

Photo: 18

Date Taken:
09/30/2025

Taken By:
Joshua Flores

Description:
Close-up of area of impact. Damages to bumper, grill, hood, and front axle.

Claim Photo

Our File Number:

Adjuster:

Insured:

Date of Loss:

Customer File Number:

Policy Number:

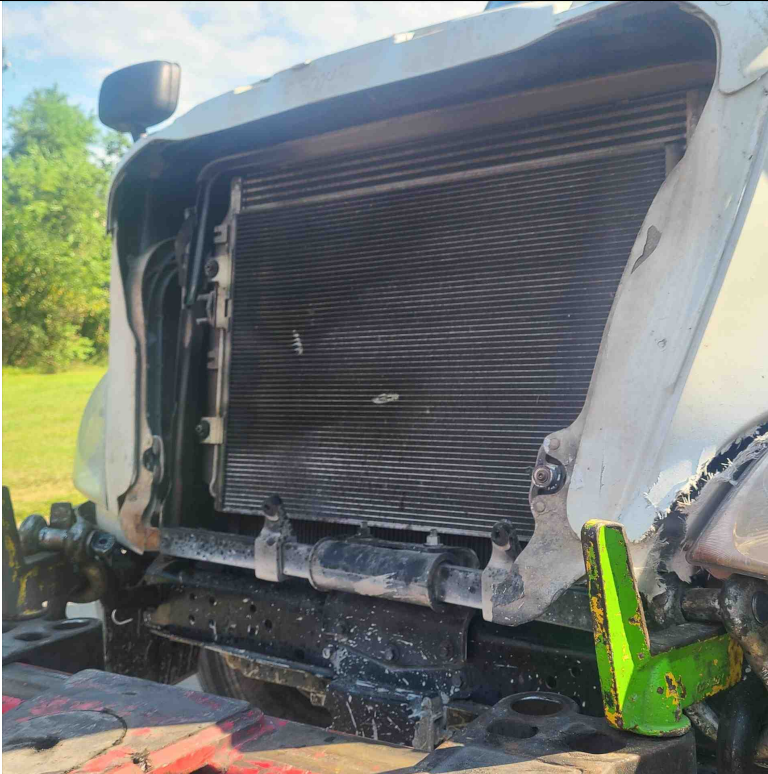

Photo: 19

Date Taken:
09/30/2025

Taken By:
Joshua Flores

Description:
Close-up of area of impact. Damages to bumper, grill, hood, and front axle.



Photo: 20

Date Taken:
09/30/2025

Taken By:
Joshua Flores

Description:
Close-up of area of impact. Damages to bumper, grill, hood, and front axle.

Claim Photo

Our File Number:
Adjuster:
Insured:
Date of Loss:
Customer File Number:
Policy Number:



Photo: 21

Date Taken:
09/30/2025

Taken By:
Joshua Flores

Description:
Close-up of area of impact. Damages to bumper, grill, hood, and front axle.



Photo: 22

Date Taken:
09/30/2025

Taken By:
Joshua Flores

Description:
Close-up of area of impact. Damages to bumper, grill, hood, and front axle.

Claim Photo

Our File Number:

Adjuster:

Insured:

Date of Loss:

Customer File Number:

Policy Number:



Photo: 23

Date Taken:
09/30/2025

Taken By:
Joshua Flores

Description:
Close-up of area of impact. Damages to bumper, grill, hood, and front axle.



Photo: 24

Date Taken:
09/30/2025

Taken By:
Joshua Flores

Description:
Close-up of area of impact. Damages to bumper, grill, hood, and front axle.

Claim Photo

Our File Number:

Adjuster:

Insured:

Date of Loss:

Customer File Number:

Policy Number:

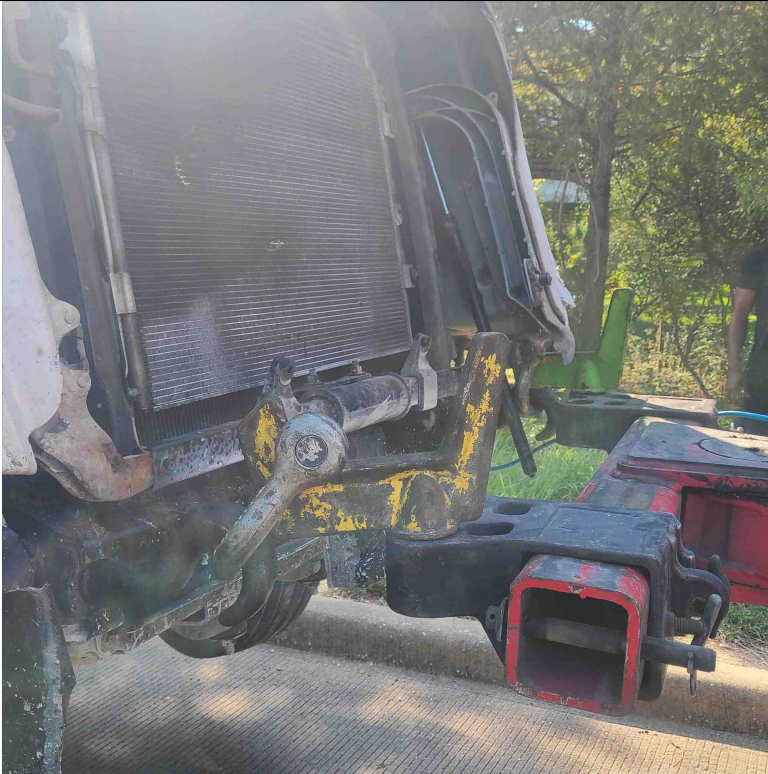

Photo: 25

Date Taken:
09/30/2025

Taken By:
Joshua Flores

Description:
Close-up of area of impact. Damages to bumper, grill, hood, and front axle.



Photo: 26

Date Taken:
09/30/2025

Taken By:
Joshua Flores

Description:
Close-up of area of impact. Damages to bumper, grill, hood, and front axle.

Claim Photo

Our File Number:

Adjuster:

Insured:

Date of Loss:

Customer File Number:

Policy Number:

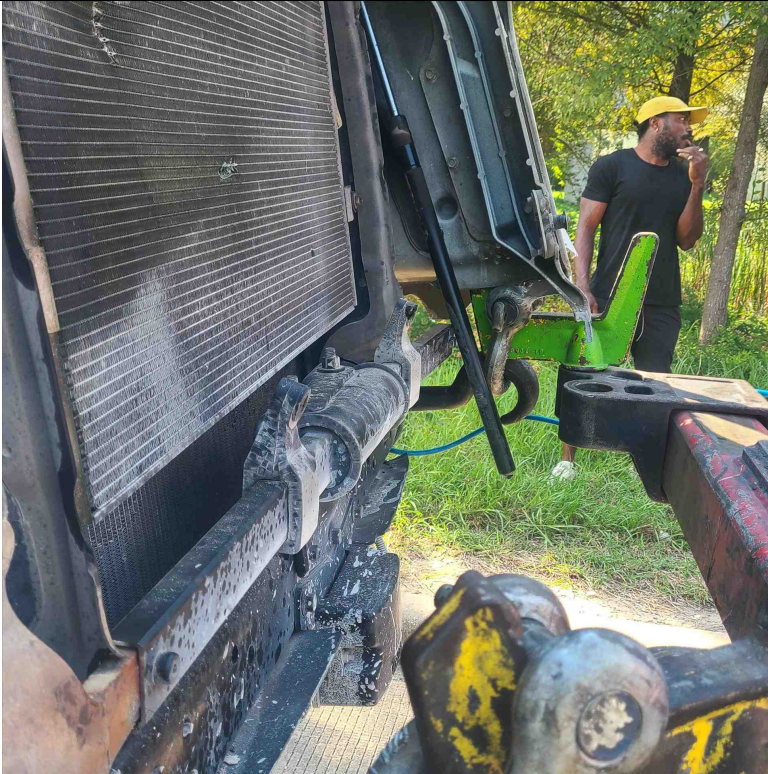

Photo: 27

Date Taken:
09/30/2025

Taken By:
Joshua Flores

Description:
Close-up of area of impact. Damages to bumper, grill, hood, and front axle.

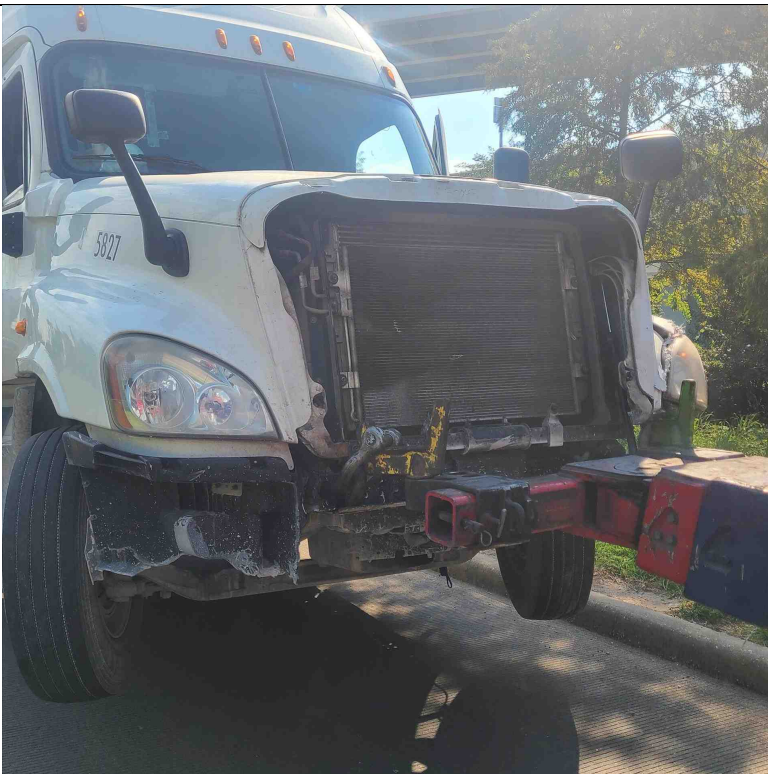

Photo: 28

Date Taken:
09/30/2025

Taken By:
Joshua Flores

Description:
Additional overview of area of front-end damages.

Claim Photo

Our File Number:

Adjuster:

Insured:

Date of Loss:

Customer File Number:

Policy Number:



Photo: 29

Date Taken:
09/30/2025

Taken By:
Joshua Flores

Description:
Towing company
for insured tractor.

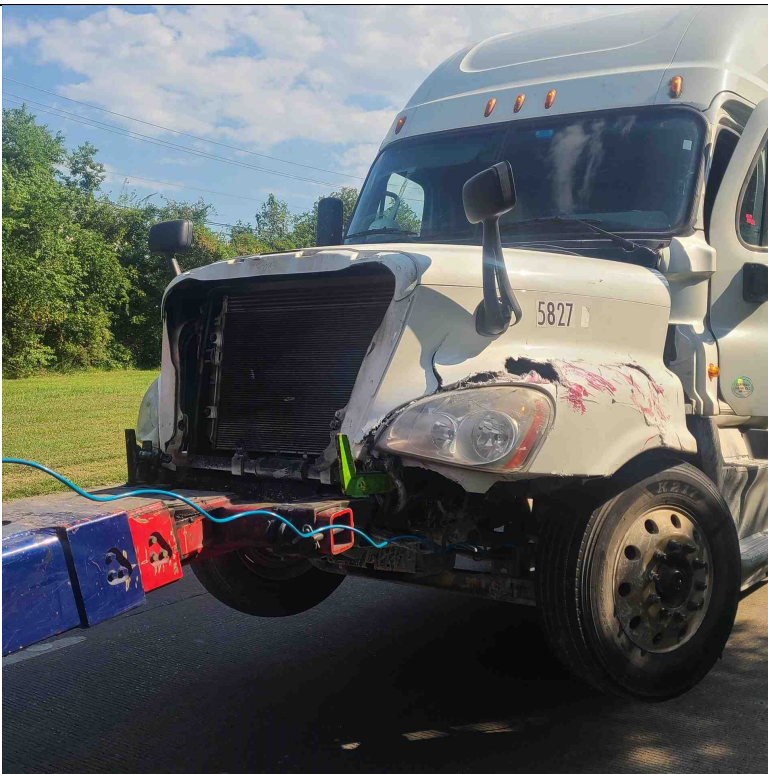

Photo: 30

Date Taken:
09/30/2025

Taken By:
Joshua Flores

Description:
Additional
overview of area of
front-end damages.

Claim Photo

Our File Number:

Adjuster:

Insured:

Date of Loss:

Customer File Number:

Policy Number:



Photo: 31

Date Taken:
09/30/2025

Taken By:
Joshua Flores

Description:
Front, driver side view of the claimant tractor. No damages found (possible to front axle). Impact occurred along the front, passenger side corner.



Photo: 32

Date Taken:
09/30/2025

Taken By:
Joshua Flores

Description:
Insured grill remnants found along roadside from impact.

Claim Photo

Our File Number:

Adjuster:

Insured:

Date of Loss:

Customer File Number:

Policy Number:



Photo: 33

Date Taken:
09/30/2025

Taken By:
Joshua Flores

Description:
Insured grill
remnants found
along roadside
from impact.

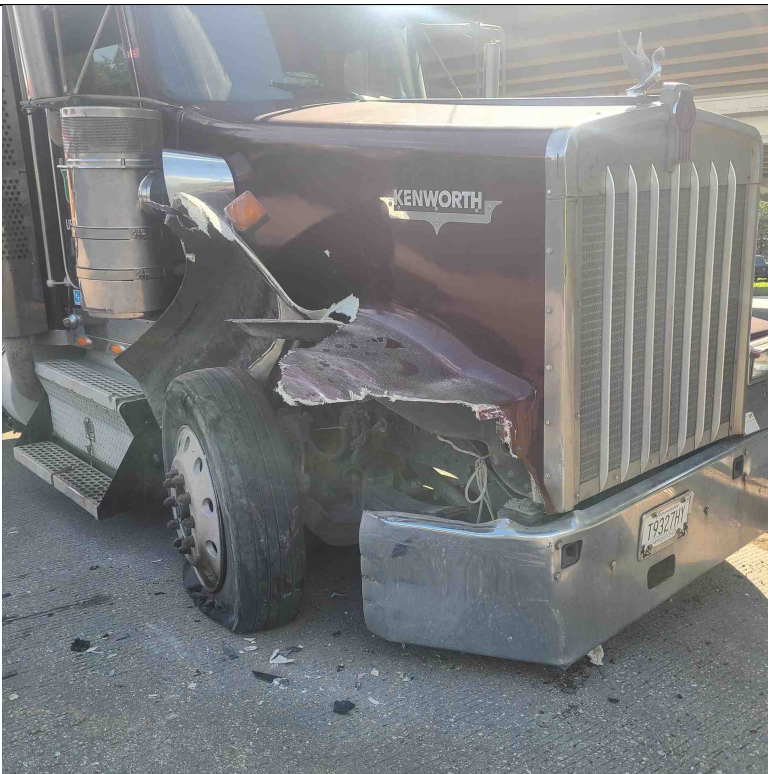

Photo: 34

Date Taken:
09/30/2025

Taken By:
Joshua Flores

Description:
Front, passenger
side corner of
claimant vehicle
(area of impact).

Claim Photo

Our File Number:

Adjuster:

Insured:

Date of Loss:

Customer File Number:

Policy Number:

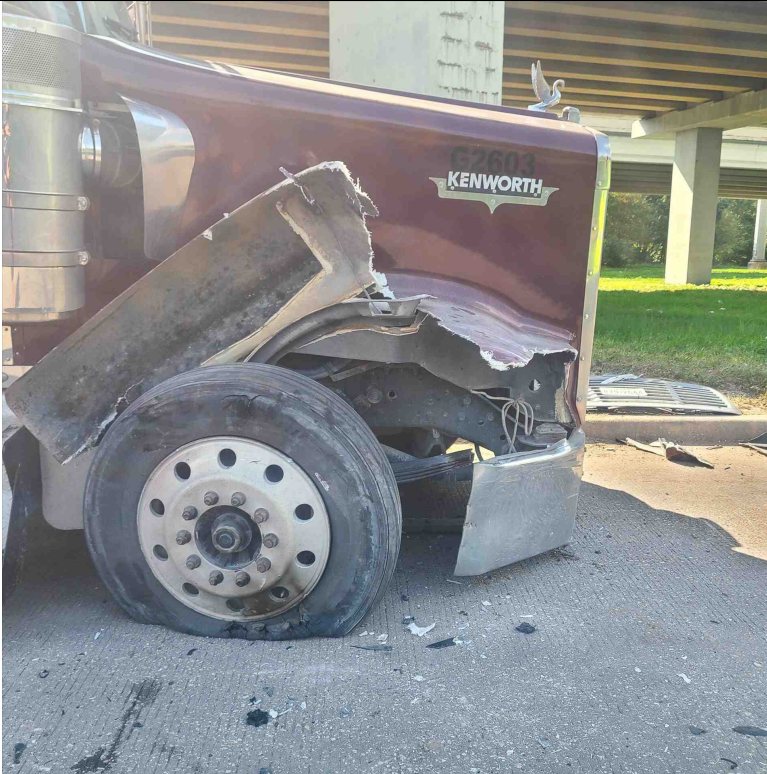

Photo: 35

Date Taken:
09/30/2025

Taken By:
Joshua Flores

Description:
Significant
damages to
passenger side
hood, bumper,
wheel, tire, grill,
and axle.



Photo: 36

Date Taken:
09/30/2025

Taken By:
Joshua Flores

Description:
Front, passenger
side wheel/tire
damages.

Claim Photo

Our File Number:

Adjuster:

Insured:

Date of Loss:

Customer File Number:

Policy Number:



Photo: 37

Date Taken:
09/30/2025

Taken By:
Joshua Flores

Description:
Front, passenger
side wheel/tire
damages.

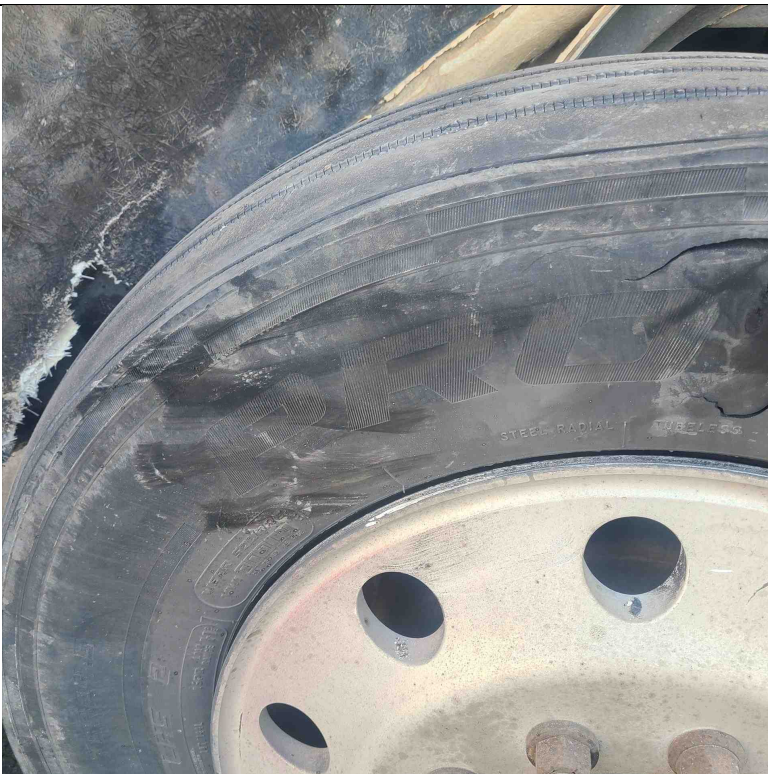

Photo: 38

Date Taken:
09/30/2025

Taken By:
Joshua Flores

Description:
Front, passenger
side wheel/tire
damages.

Claim Photo

Our File Number:

Adjuster:

Insured:

Date of Loss:

Customer File Number:

Policy Number:

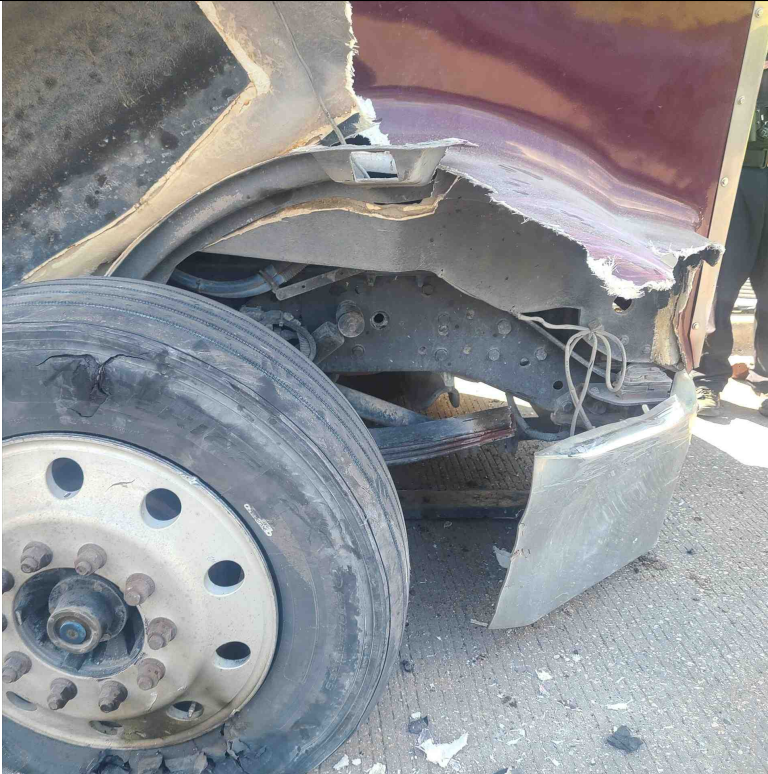

Photo: 39

Date Taken:
09/30/2025

Taken By:
Joshua Flores

Description:
Significant
damages to
passenger side
hood, bumper,
wheel, tire, grill,
and axle.



Photo: 40

Date Taken:
09/30/2025

Taken By:
Joshua Flores

Description:
No damages to side
steps (passenger
side).

Claim Photo

Our File Number:

Adjuster:

Insured:

Date of Loss:

Customer File Number:

Policy Number:

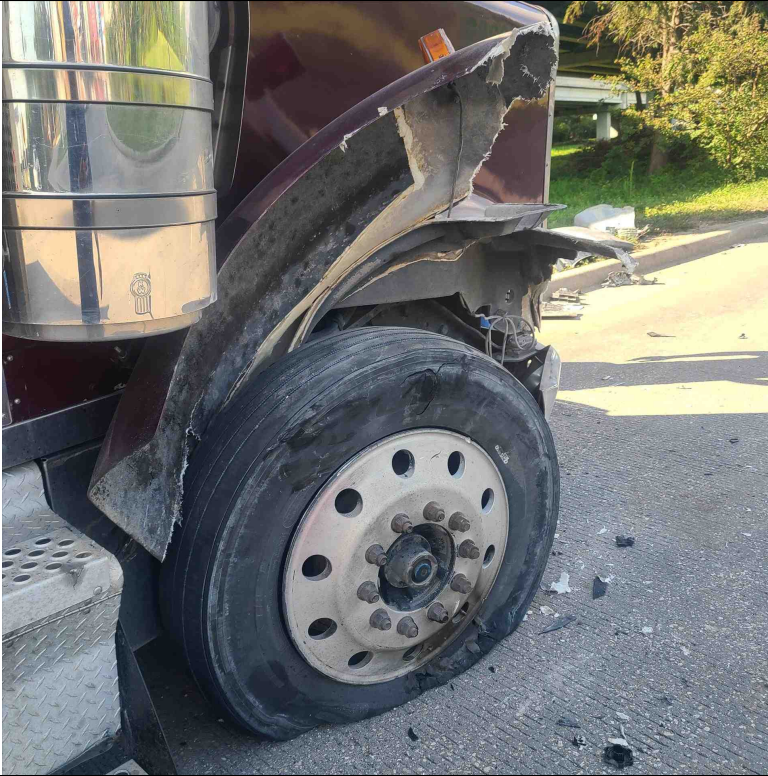

Photo: 41

Date Taken:
09/30/2025

Taken By:
Joshua Flores

Description:
Additional
overview of front-
end damages to
claimant vehicle.

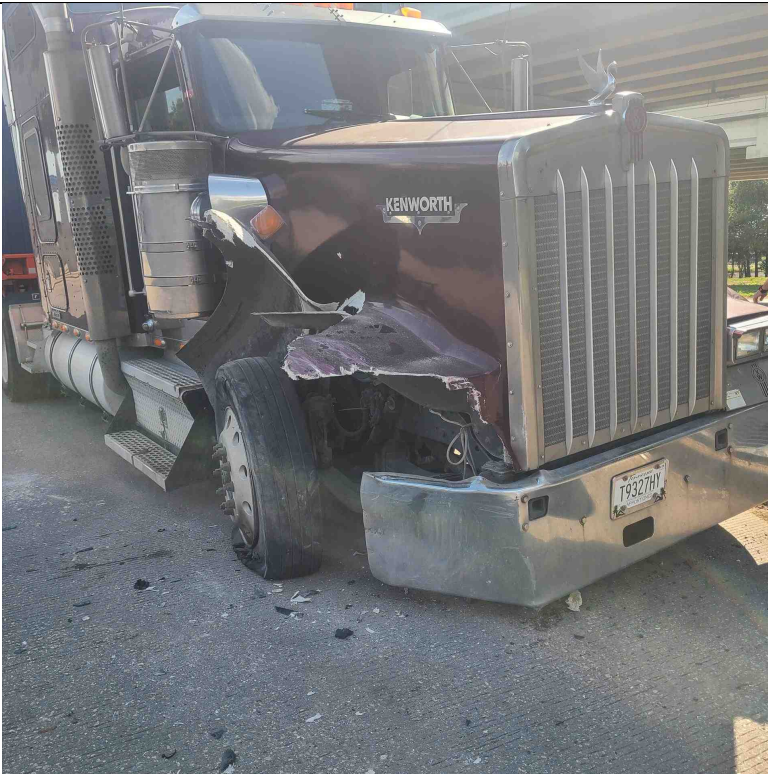

Photo: 42

Date Taken:
09/30/2025

Taken By:
Joshua Flores

Description:
Additional
overview of front-
end damages to
claimant vehicle.

Claim Photo

Our File Number:

Adjuster:

Insured:

Date of Loss:

Customer File Number:

Policy Number:

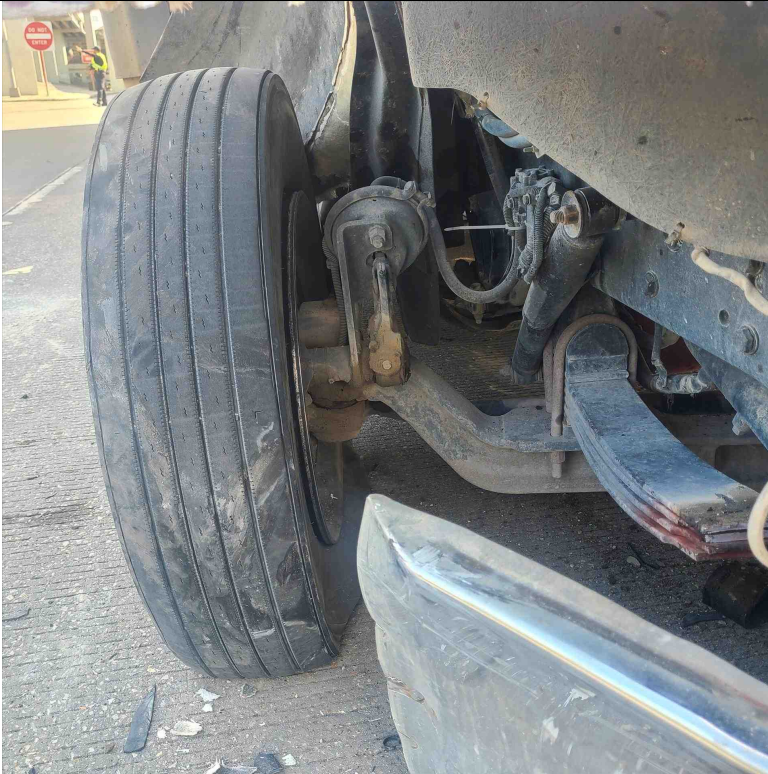

Photo: 43

Date Taken:
09/30/2025

Taken By:
Joshua Flores

Description:
Additional
overview of front-
end damages to
claimant vehicle.

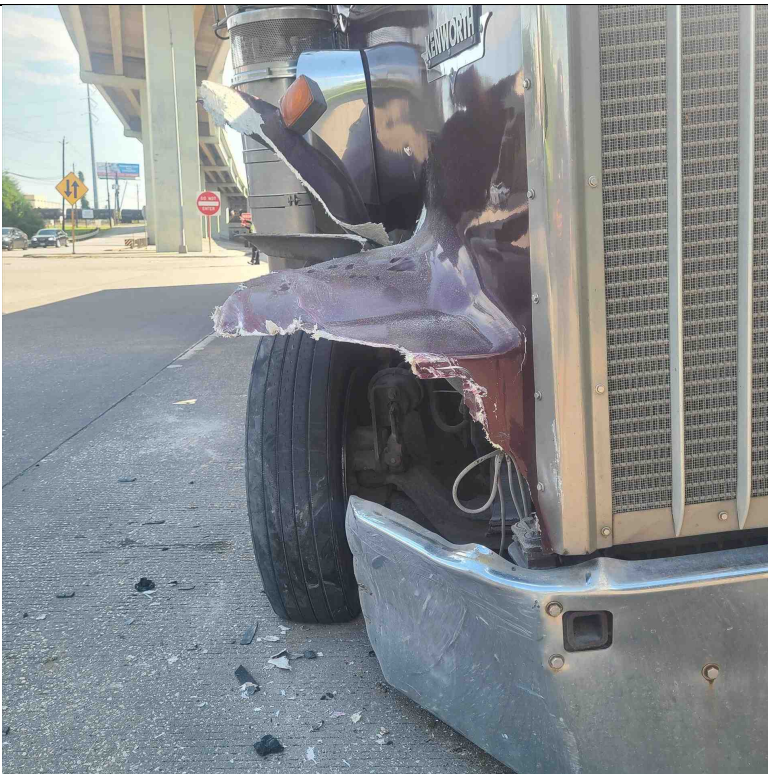

Photo: 44

Date Taken:
09/30/2025

Taken By:
Joshua Flores

Description:
Additional
overview of front-
end damages to
claimant vehicle.

Claim Photo

Our File Number:

Adjuster:

Insured:

Date of Loss:

Customer File Number:

Policy Number:



Photo: 45

Date Taken:
09/30/2025

Taken By:
Joshua Flores

Description:
Claimant tractor
License Plate
(Tennessee
T9327HY)



Photo: 46

Date Taken:
09/30/2025

Taken By:
Joshua Flores

Description:
Claimant vehicle
details.

Claim Photo

Our File Number:

Adjuster:

Insured:

Date of Loss:

Customer File Number:

Policy Number:



Photo: 47

Date Taken:
09/30/2025

Taken By:
Joshua Flores

Description:
Additional
overview of front-
end damages to
claimant vehicle.

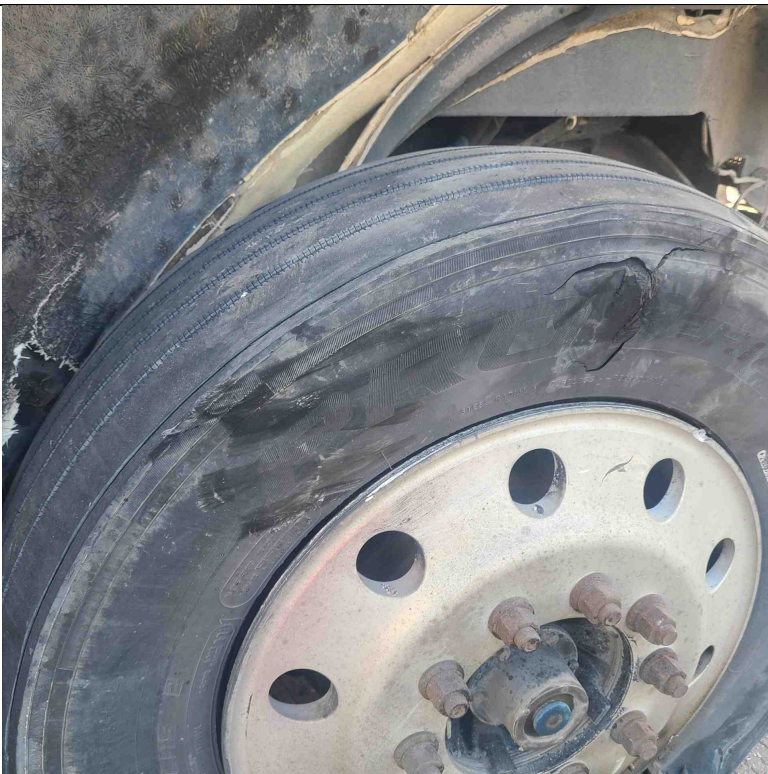

Photo: 48

Date Taken:
09/30/2025

Taken By:
Joshua Flores

Description:
Additional
overview of front-
end damages to
claimant vehicle.

Claim Photo

Our File Number:

Adjuster:

Insured:

Date of Loss:

Customer File Number:

Policy Number:



Photo: 49

Date Taken:
09/30/2025

Taken By:
Joshua Flores

Description:
No damages were sustained to the claimant's trailer.



Photo: 50

Date Taken:
09/30/2025

Taken By:
Joshua Flores

Description:
Additional overview of front-end damages to claimant vehicle.

Claim Photo

Our File Number:

Adjuster:

Insured:

Date of Loss:

Customer File Number:

Policy Number:



Photo: 51

Date Taken:
09/30/2025

Taken By:
Joshua Flores

Description:
Additional
overview of front-
end damages to
claimant vehicle.



Photo: 52

Date Taken:
09/30/2025

Taken By:
Joshua Flores

Description:
Overview of Scene.

Claim Photo

Our File Number:

Adjuster:

Insured:

Date of Loss:

Customer File Number:

Policy Number:

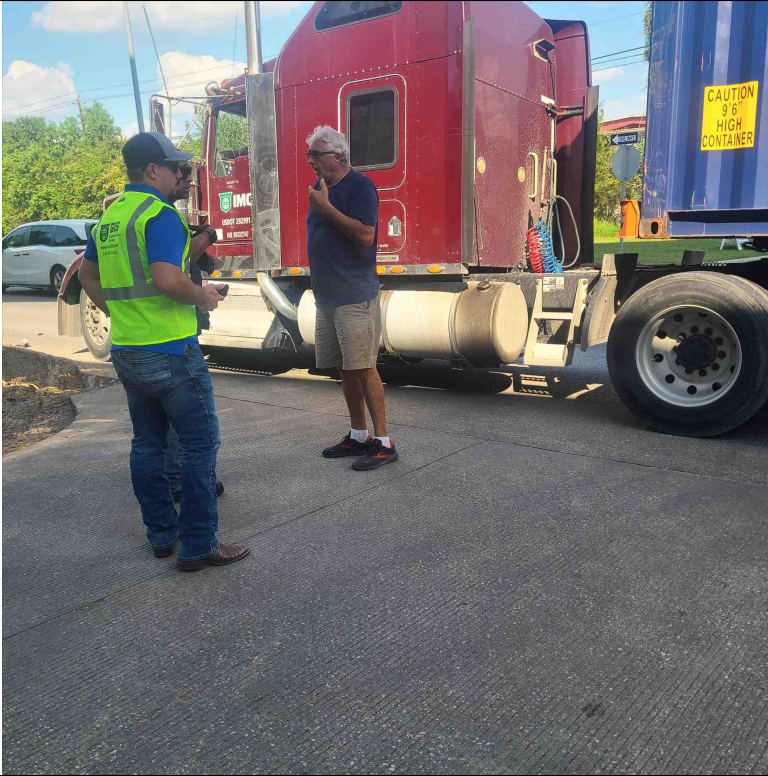

Photo: 53

Date Taken:
09/30/2025

Taken By:
Joshua Flores

Description:
Overview of Scene.
Male standing in shorts is the claimant driver. Driver appeared uninjured and did not seek medical attention at or from the scene.

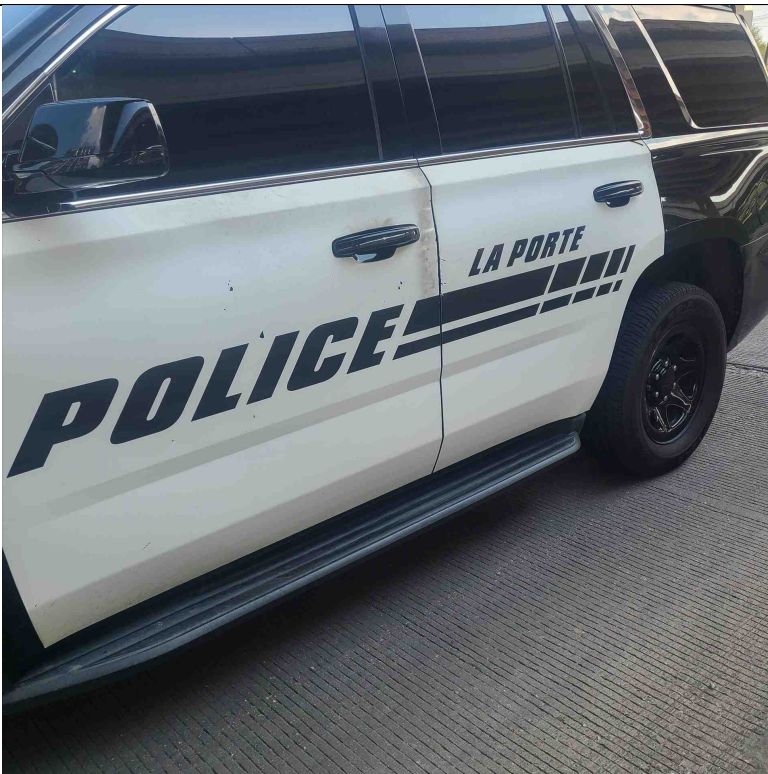

Photo: 54

Date Taken:
09/30/2025

Taken By:
Joshua Flores

Description:
Overview of Scene:
La Porte Police Department investigated the accident.

Claim Photo

Our File Number:

Adjuster:

Insured:

Date of Loss:

Customer File Number:

Policy Number:



Photo: 55

Date Taken:
09/30/2025

Taken By:
Joshua Flores

Description:
Overview of Scene.

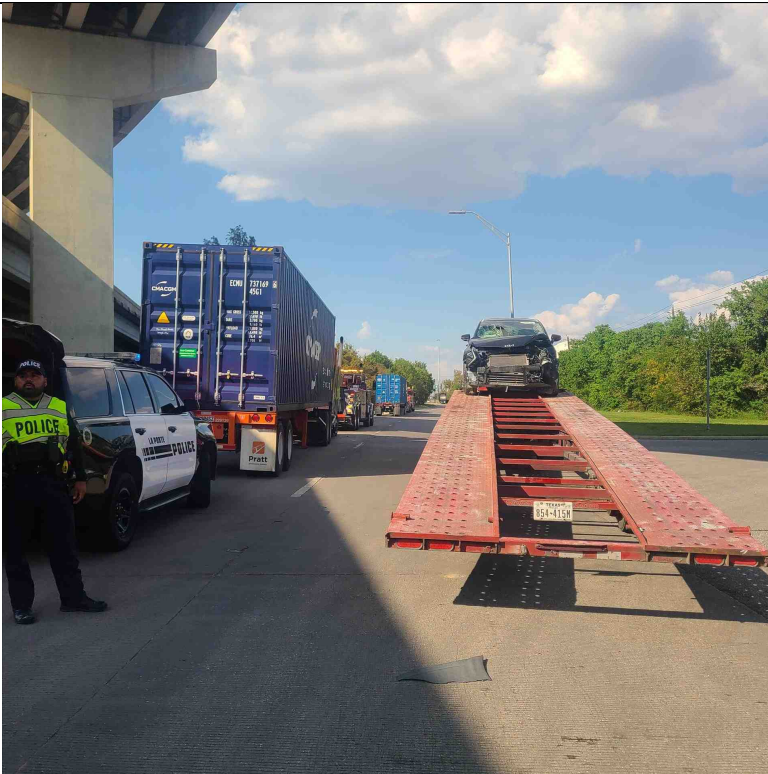

Photo: 56

Date Taken:
09/30/2025

Taken By:
Joshua Flores

Description:
Overview of Scene.

Claim Photo

Our File Number:

Adjuster:

Insured:

Date of Loss:

Customer File Number:

Policy Number:



Photo: 57

Date Taken:
09/30/2025

Taken By:
Joshua Flores

Description:
Priority Towing
also towed the
claimant vehicle
from the scene.



Photo: 58

Date Taken:
09/30/2025

Taken By:
Joshua Flores

Description:
Overview of Scene.