

GAWH INTERMEDIATE (2) _____
 with _____ tires,
 _____ rims @ _____ psi cold
 GAWH REAR _____ 20000
 with _____ 11.224.3 _____ tires,
 _____ 8.25 rims @ _____ 95 psi cold DUAL
 (1) THIS VEHICLE CONFORMS TO ALL
 APPLICABLE FEDERAL MOTOR VEHICLE SAFETY
 STANDARDS IN EFFECT IN
 _____ JAN _____ MO _____ 1995 _____ YR
 VEHICLE IDENTIFICATION NUMBER:
 _____ 1T9-LF-39-20S1247891
 MODEL _____ 1995-39F1. TRAVIS 1/102

Vin Tag

MFG. BY: TRAVIS BODY & TRAILER, INC.
 713-465-5886
 HOUSTON, TX 77041
 DATE OF MFG. _____ 1995
 GVWR _____
 GAWH _____
 GAWH INTERMEDIATE (1) _____
 with _____ tires,
 _____ 8.25 rims @ _____ 95 psi cold DUAL
 GAWH INTERMEDIATE (2) _____
 with _____ tires,
 _____ 8.25 rims @ _____ 95 psi cold DUAL
 GAWH REAR _____ 20000
 with _____ 11.224.3 _____ tires,
 _____ 8.25 rims @ _____ 95 psi cold DUAL
 (1) THIS VEHICLE CONFORMS TO ALL
 APPLICABLE FEDERAL MOTOR VEHICLE SAFETY
 STANDARDS IN EFFECT IN
 _____ JAN _____ MO _____ 1995 _____ YR
 VEHICLE IDENTIFICATION NUMBER:
 _____ 1T9-LF-39-20S1247891
 MODEL _____ 1995-39F1. TRAVIS 1/102

Vin Tag

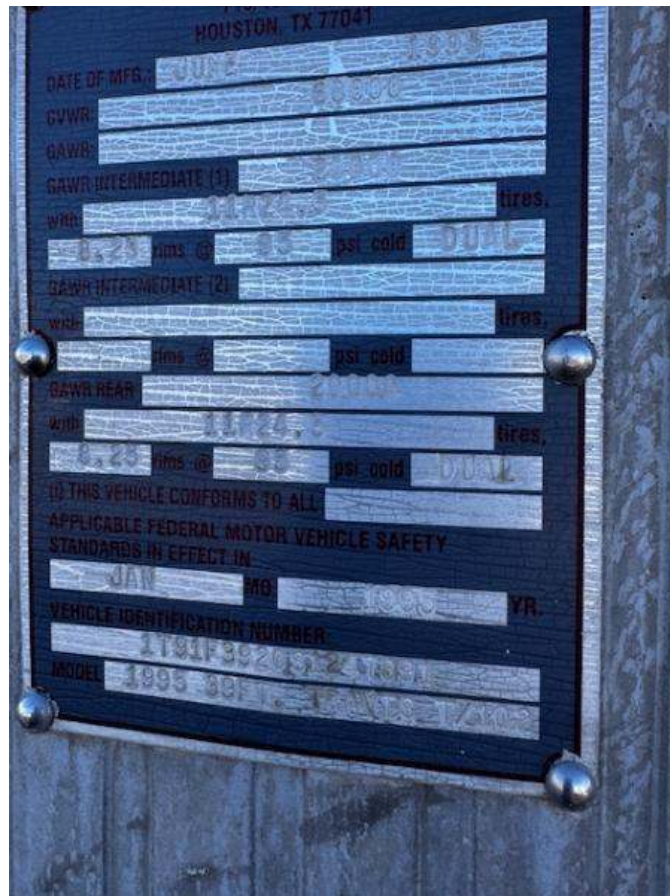

Vin Tag



FRT Unit



Rear/Damage



Rear/Damage



Rear/Damage



Undercarriage



Undercarriage



Damage

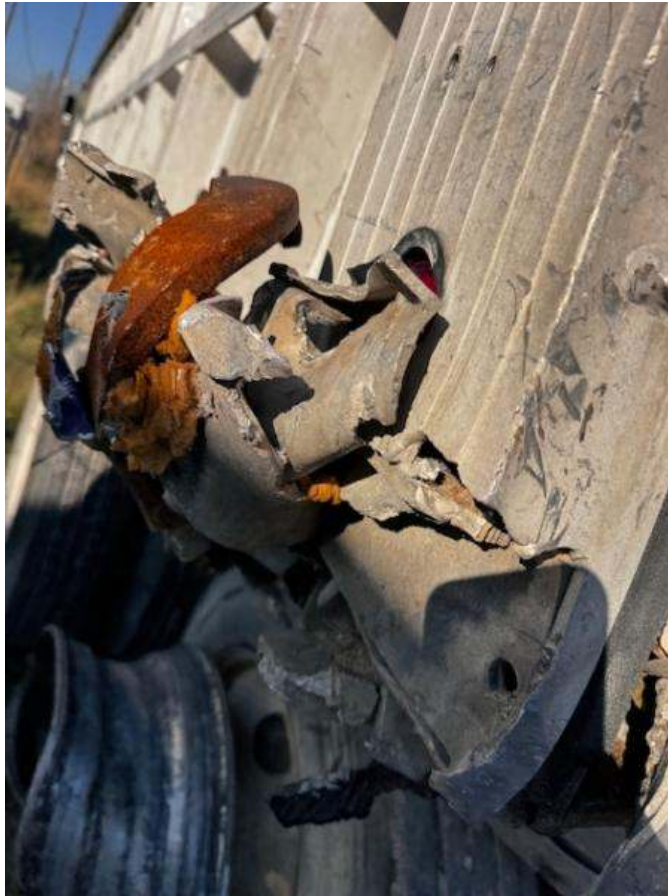

Damage



Damage



Damage



Damage



Damage



Damage



Damage



Damage



Damage



Damage/Rear Wheel



Damage



Damage



Damage



Tire



Tire / 11R22.5



Unit Side



Unit Front



Unit Front



Unit Front



Tire/Damage



Tire