

Claim Information

Customer Claim Number	Reference Number	Loss Date	Type of Loss	Prior Damage/Other Ded.
NAS25600550		01/14/2026	Comprehensive	\$500

Claim Rep

Company	Sedgwick- Tennessee	Claim Rep Name	Willie Harris
---------	---------------------	----------------	---------------

Owner /Insured

Owner Name	Insured Name	Owner Phone	Owner Email
J.E Green Company		423-926-5161	
Owner Address	114 City Garage Rd		
Owner City	Owner State	Owner Zip	Sales Tax Rate %
Johnson City	Tennessee	37601	9.75

Vehicle / Asset

VIN	Year	Make	Model	Mileage / Hours
AUVB13370	2017	Bobcat	S-450	Unknown/Assume Average Hours
Type of Vehicle	Specialized Equipment	Overall Condition	Average	
Drive Line Type	Axle Configuration	Fuel Type		
4WD	4x4	Diesel		
Body Type	Cab Type	Total Capacity		
Skid Steer	Open			

Powertrain

Engine	Make / Model		Type		HP		Engine Condition	
	Kubota		V@2203 4 cyl		46		Average	
	Rebuilt Engine	Type		Date	Cost	Miles		
Trans- mission	Make / Model		Type		# of Gears		Transmission Condition	
	Kubota		Hydrostatic		2/2		Average	
	Rebuilt Trans	Type	Date	Cost	Miles	Rebuilt Undercarriage	Date	Cost

Tires/Axles

	Wheel	Tire	Track	Tire Size	Qty	Tire Tread Remaining
Front	Steel	Pneumatic		16"		80%
Rear	Steel	Pneumatic				
# of Axles	2 Axle		Dual Wheels			

Features

Equipment Features	Blade Size 6'					
Accessories	Interior Options			Interior Condition		
Rollover Protection Structure				Average		

Comments/Additional Info

Bobcat S450 Skid Steer Loader

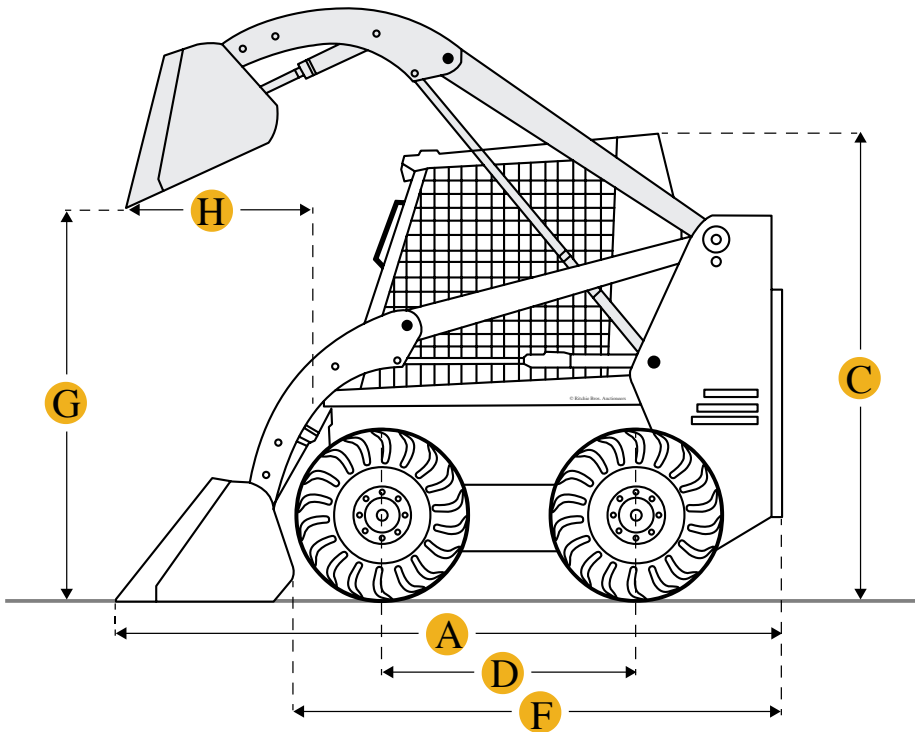
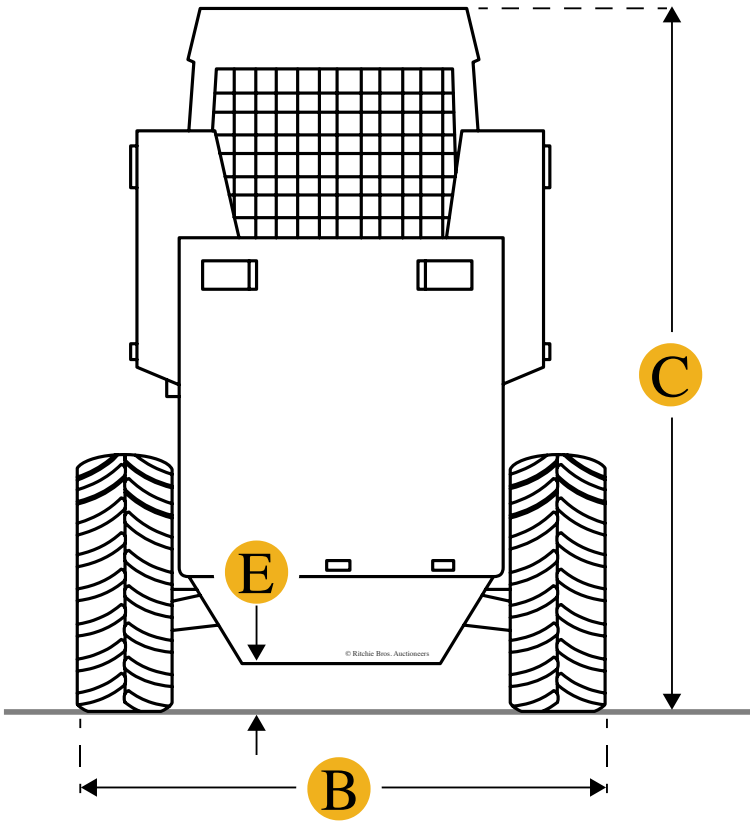
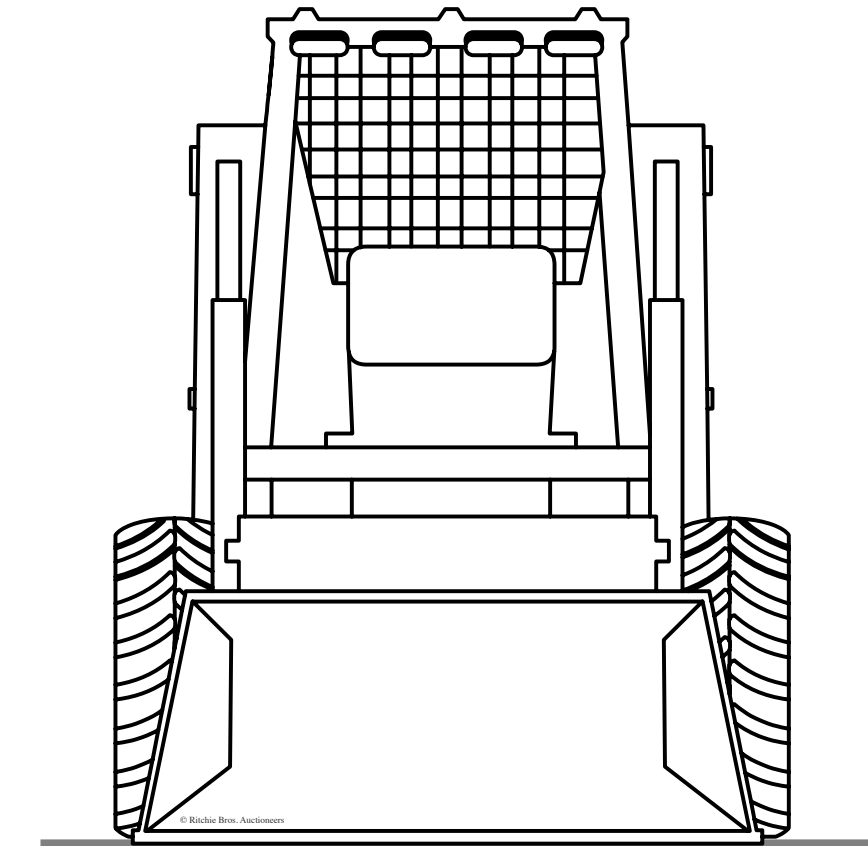

Units

Imperial

Metric

Dimensions

Dimensions

A	Length With Bucket	10.42 ft in
B	Width Over Tires	4.89 ft in
E	Ground Clearance	8.39 in

C	Height To Top Of Cab	6.49 ft in
D	Wheelbase	2.95 ft in
F	Length W/O Bucket	8.2 ft in
G	Clearance At Max Lift And Dump	7.11 ft in
H	Reach At Max Lift And Dump	20.79 in

Specifications

Engine		
Emission Tier Level		Tier 4
Gross Power		49 hp
Cooling System		Liquid
Aspiration		Turbocharged
Fuel Type		Turbo Diesel
Operational		
Lift Arm Path		Radius
Operational Weight		5026.6 lb
Fuel Capacity		14.4 gal
Max Speed		7.1 mph
Loader		
Loader Series		M2-Series
Height To Hinge Pin		9.2 ft in
Operating Load Rating		1300 lb
Tipping Angle		2599.3 degrees
Bucket Width		62.1 in
Hydraulic		
Main Pump Flow Standard		16.7 gal/min
Relief Valve Pressure		3300 psi

Compare similar models

<input type="checkbox"/>	Case SR130
Operating Load Rating	1300 lb
Operational Weight	5000 lb
<input type="checkbox"/>	Case 1838
Operating Load Rating	1325 lb
Operational Weight	5216.2 lb
<input type="checkbox"/>	John Deere 313
Operating Load Rating	1261.1 lb
Operational Weight	5150 lb
Compare	

Find Bobcat S450 Skid Steer Loader for Sale

- [See Bobcat Skid Steer Loader for sale rbauction.com](#)
- [See Bobcat Skid Steer Loader for sale ironplanet.com](#)
- [See Bobcat Skid Steer Loader for sale mascus.com](#)



Outside of building



LF



LR



RF



RR



Homeless camp behind building



Engine Compartment

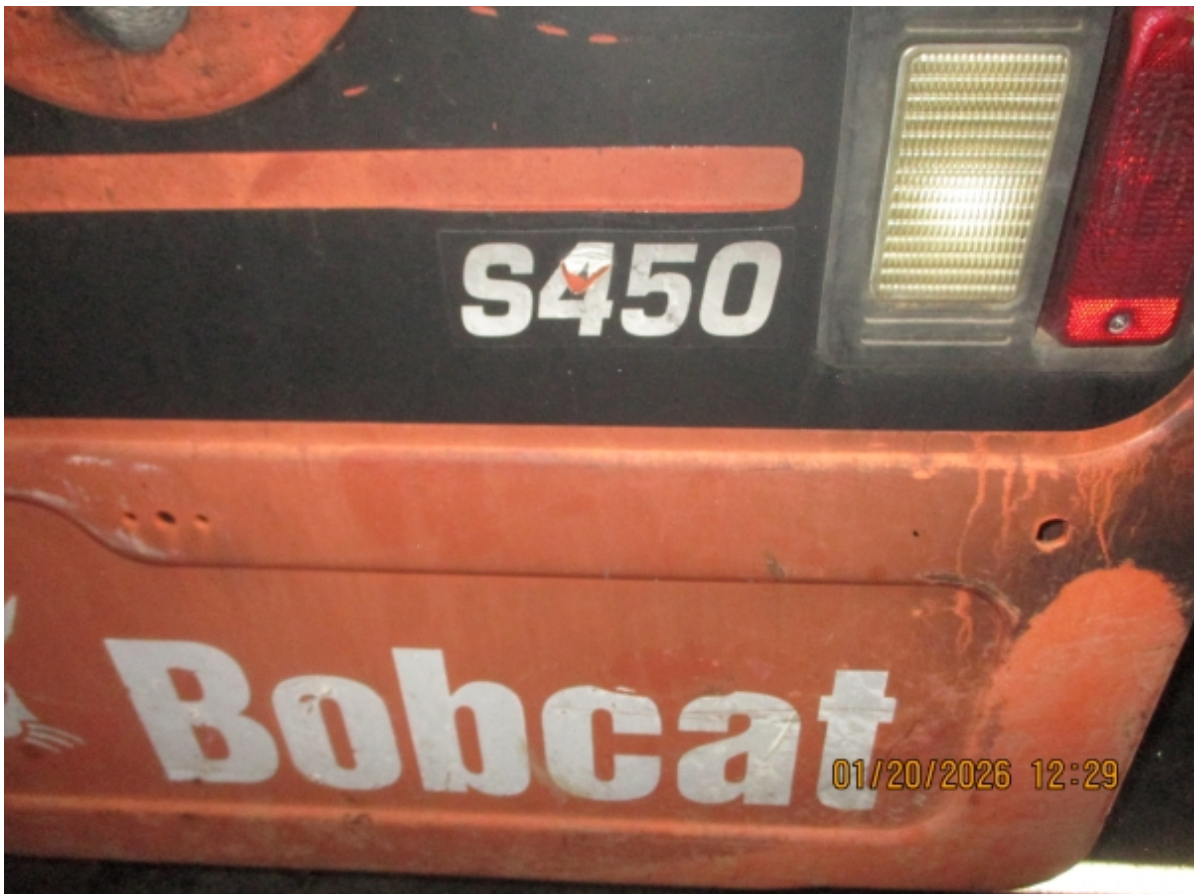

Engine Door



Dealer Tag



Melted plastic on hydraulic line



Upper Cab & melted Roof



Lower Cab



Hood & Back of Cab



Engine