

K & L Collision Center of NC, LLC

208 Rolling Hill Road
Mooresville, NC 28117

Phone: (704) 237-3915 Fax: () -

Email: april@kandlcollision.com

Date: 1/22/2026
Reference #: 015850004995
Estimated By: Kelvin Locklear
Name: Joseph Moryas

Year: 2016
Make: FREIGHTLINER
Model: Cascadia
Unit #:

Address:
City/State/Zip: ,
Phone: - -
Cell Phone: - -
Purchase Order:
Customer Number: 015850004995
Claim Contact:
Contact Title:
Contact Phone: x
Contact Email:

VIN: 3AKJGHDVOGSKHK546
Style: MDHD: Conventional
Plate/State: -
WMI: FIN:
Odometer:
Color:
Date Of Loss:
Authorized By:
Claim Number: 235503679
RO:

Operation	Description	Part #	Type	Labor	Paint	-----Parts-----	Misc
----- Sleeper Cab 72 -----							
1	Replace	Sleeper Cab Shell, 72" Raised Roof	New	61.00	39.00	1 @ \$10,625.00	\$10,625.00
2	* Replace	Freon - 134a	Mtrls AddPrt			3 @ \$14.99	\$44.97
3	* Replace	Freon for Rear A/C	Mtrls AddPrt			3 @ \$14.99	\$44.97
4		Add for Inside - Sleeper Cab Shell, 72" Raised Roof	AddPnt		15.60		
5		Add for Side Fairings (4)	AddLbr	3.00			
6		Add with Cab Extender (Left Side)	AddLbr	1.00			
7		Add with Cab Extender (Right Side)	AddLbr	1.00			
8		Add with Bunk Heater	AddLbr	1.50			
9		Bleed Brakes & Check Fluids	AddLbr M	0.60			
10		Add to Disable & Enable Air Bags	AddLbr M	0.50			
11		Add to Disconnect & Re-connect Computer	AddLbr M	0.30			
12		Add to Check Air Bag System	AddLbr	0.50			
13		Drain & Refill Fuel Tank	AddLbr	0.50			
14		Drain & Refill DEF Tank	AddLbr	0.50			
15		Add to R&I Grab Handle	AddLbr	0.20			
16		Add to R&I Fuel Tank (Left)	AddLbr	1.00			
17		Add for Upper Bunk	AddLbr	3.00			
18		Add to R&I Fuel Tank (Right)	AddLbr	1.00			
19		Add to R&I Load Lock Holders	AddLbr	1.20			
20		Add to Prep Cab for Paint	AddLbr	8.00			
21		Add to Paint Both Entry Doors	AddLbr		5.00		
22		Drill for Clearance Lamps (5)	AddLbr	1.00			
23		Add to R&I APU (Thermo King Type)	AddLbr	2.00			
24		Add to Jack Up & Support Sleeper	AddLbr	0.50			
25		Charge A/C	AddLbr M	1.40			

K & L Collision Center of NC, LLC**208 Rolling Hill Road****Mooreville, NC 28117****Phone: (704) 237-3915 Fax: () -****Email: april@kandlcollision.com**

Date: 1/22/2026
Reference #: 015850004995
Estimated By: Kelvin Locklear
Name: Joseph Moryas

Year: 2016
Make: FREIGHTLINER
Model: Cascadia
Unit #:

Operation	Description	Part #	Type	Labor	Paint	-----Parts-----	Misc
26	Add to Adjust Cab Height		AddLbr	0.50			
27	Check Ride Height		AddLbr	0.50			
28	Add for R&I Hood		AddLbr	3.00			
----- Cab Extenders (Bracket Mounted) -----							
29	Replace Upper Extender (Left)		New	0.80	2.30	1 @ \$405.61	\$405.61
30	Upper Extender (Left) to Sleeper Cab Shell, 72" Raised Roof		Adj		-0.40		
31	Replace Upper Cab Extender Bracket, Lower (Left)		New	0.20		1 @ \$63.51	\$63.51
32	Replace Upper Cab Extender Bracket, Upper (Left)		New	0.20		1 @ \$61.18	\$61.18
33	Replace Upper Rubber Edge (Left)		New Incl			1 @ \$47.56	\$47.56
34	Replace Nut Certs & M20 Screws		New			1 @ \$51.00	\$51.00
35	Replace Flex Extender Clip (Large)		New			3 @ \$2.50	\$7.50
----- Calculated Values -----							
36	Shop Supplies		Mtrls				\$477.00
37	Hazardous Waste						\$15.00
38	Truck Cover		Mtrls	0.50		@ \$15.00	\$0.00
39	Two stage paint.				17.10		
40	Paint Materials		Mtrls				\$3,930.00

An '*' indicates user change of database part and '^' indicates manually entered or custom database rows.

Estimate Notes:

K & L Collision Center of NC, LLC

208 Rolling Hill Road
Mooresville, NC 28117

Phone: (704) 237-3915 Fax: () -

Email: april@kandlcollision.com

Date:	1/22/2026	Year:	2016
Reference #:	015850004995	Make:	FREIGHTLINER
Estimated By:	Kelvin Locklear	Model:	Cascadia
Name:	Joseph Moryas	Unit #:	

Summary	Amount	Rate	Disc	Total
Body Labor	92.6	\$135.00	0.00%	\$12,501.00
Paint Labor	78.6	\$135.00	0.00%	\$10,611.00
Mechanical	2.8	\$155.00	0.00%	\$434.00
Frame	0.0	\$155.00	0.00%	\$0.00
Misc. Labor	0.0	\$0.00	0.00%	\$0.00
Parts	\$11,366.30		0.00%	\$11,366.30
Misc.				\$4,422.00
Sub-total				\$39,334.30
Sales Tax				2,655.07

State (Labor, Parts, Materials)
\$39,334.30 @ 6.7500%: \$2,655.07

Total	\$41,989.37
Betterment	\$0.00
Deductible	\$0.00
Grand Total	\$41,989.37

K & L Collision Center of NC, LLC

208 Rolling Hill Road
Mooresville, NC 28117

Phone: (704) 237-3915 Fax: () -

Email: april@kandlcollision.com

Date: 1/22/2026
Reference #: 015850004995
Estimated By: Kelvin Locklear
Name: Joseph Moryas

Year: 2016
Make: FREIGHTLINER
Model: Cascadia
Unit #:



DSCF1061.JPG



DSCF1062.JPG



DSCF1063.JPG



DSCF1064.JPG

K & L Collision Center of NC, LLC

208 Rolling Hill Road
Mooresville, NC 28117

Phone: (704) 237-3915 Fax: () -

Email: april@kandlcollision.com

Date: 1/22/2026
Reference #: 015850004995
Estimated By: Kelvin Locklear
Name: Joseph Moryas

Year: 2016
Make: FREIGHTLINER
Model: Cascadia
Unit #:



DSCF1065.JPG



DSCF1066.JPG



DSCF1067.JPG



DSCF1068.JPG

K & L Collision Center of NC, LLC

208 Rolling Hill Road
Mooresville, NC 28117

Phone: (704) 237-3915 Fax: () -

Email: april@kandlcollision.com

Date: 1/22/2026
Reference #: 015850004995
Estimated By: Kelvin Locklear
Name: Joseph Moryas

Year: 2016
Make: FREIGHTLINER
Model: Cascadia
Unit #:



DSCF1069.JPG



DSCF1070.JPG

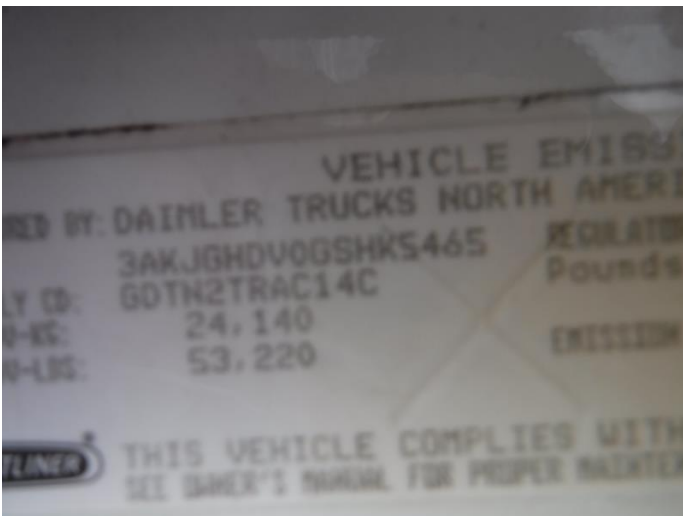

DSCF1071.JPG

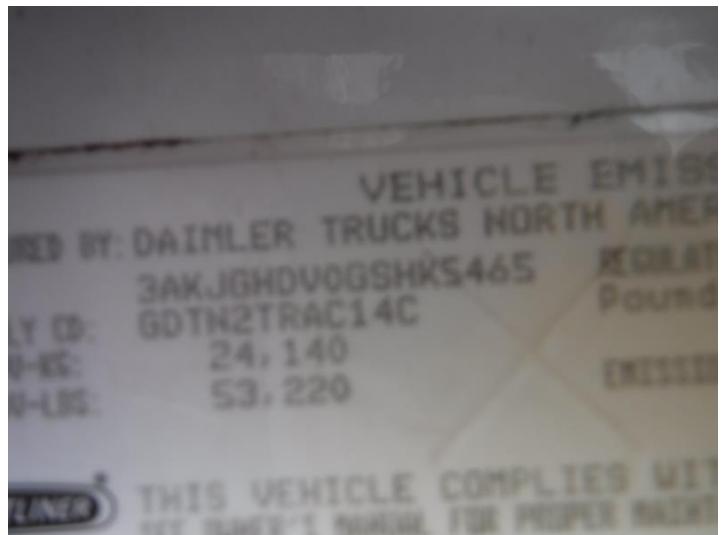

DSCF1072.JPG

K & L Collision Center of NC, LLC

**208 Rolling Hill Road
Mooresville, NC 28117**

Phone: (704) 237-3915 Fax: () -

Email: april@kandlcollision.com

Date:	1/22/2026	Year:	2016
Reference #:	015850004995	Make:	FREIGHTLINER
Estimated By:	Kelvin Locklear	Model:	Cascadia
Name:	Joseph Moryas	Unit #:	

K & L Collision Center of NC, LLC

208 Rolling Hill Road
Mooresville, NC 28117

Phone: (704) 237-3915 Fax: () -

Email: april@kandlcollision.com

Date:	1/22/2026	Year:	2016
Reference #:	015850004995	Make:	FREIGHTLINER
Estimated By:	Kelvin Locklear	Model:	Cascadia
Name:	Joseph Moryas	Unit #:	

TERMS & CONDITIONS

The above is an estimate based on inspection and does not cover additional parts or labor which may be required after the work has been started. Occasionally worn or damaged parts are discovered which may not have been evident on the first inspection. Because of this, the above prices are not guaranteed. Quotations on parts and labor are currant and subject to change. Freight Charges on special ordered parts are not included. ALL WORK IS C.O.D UNLESS OTHER ARRANGEMENTS HAVE BEEN MADE.

Signed _____ Date _____