

December 9, 2025

First Report

Canopus US Insurance
c/o Davies Claims North America, Inc.
4500 South 129th East Avenue, Suite 132 East
Tulsa, OK 74134

Re: Named Insured : Kayanet LLC
 Date of Loss : 09/15/2025
 Company Claim # : 171.2746
 Our File # : 2700.2651
 Vehicle Description : 2015 Freightliner, VIN: 3ALACWDT9FDGM1660

UNIT

With this assignment, we note the loss involved tractor as a 2015 Freightliner, VIN: 3ALACWDT9FDGM1660. We note a stated limit of \$25,000.00, subject to a \$1,000.00 deductible.

DAMAGES

The provided photographs document collision damage to the tractor. The scope of damage includes the bumper, hood, lights, fender extension, cab, door, steering, suspension, tire, wheel, and fuel tank. Upon review of the repair shop estimate in the amount of \$56,030.41, we note consideration for complete cab shell, tank brackets, dryer assembly, hoses, steps, harness and surge tank. These repair conditions are not supported by the provided photographs. Further, we note no betterment adjustments. Enclosed is an appraisal of the visible damage in the amount of \$27,436.29. This appraisal considers aftermarket parts pricing where available, betterment adjustments, and itemized labor conditions. Supplemental damages are likely upon completion of teardown inspection. An internet search for like tractors was performed. Like units were located with resale values ranging from \$20,000.00 to \$25,000.00. The tractor appears to be a total loss at this time.

FURTHER WORK

We are closing our file at this time. Thank you for allowing us to be of service. If we can be of any further assistance, please advise.

Sincerely,



Jon Watson
jon.watson@us.davies-group.com



Transportation Truck & Cargo Adjusters

4500 South 129th East Avenue, Suite 132 East

Tulsa, OK 74134

Phone: (918) 455-3900 Fax: (918) 455-7460

Carrier: Canopus US Insurance c/o Davies/TLG - 1250 S. Capital of Texas Hwy 1-550, West Lake Hills, TX 78746

Date: 12/9/2025
Reference #: 037540014356
Estimated By: Jon Watson
Name: Kayanet LLC

Year: 2015
Make: FREIGHTLINER
Model: M2
Unit #:

Address:
City/State/Zip: ,
Phone: - -
Inspected Date:
Claimant:
Date of Loss: 9/15/2025
Claim Contact:
Contact Title:
Contact Phone: x
Contact Email:

VIN: 3ALACWDT9FDGM1660
Style: MDHD: Conventional
Plate/State: -
WMI: FIN:
Odometer:
Color:
Date Of Loss: 9/15/2025
Inspected At:
Claim Number: 171.2746
File Number: 2700.2651

Operation	Description	Part #	Type	Labor	Paint	-----Parts-----	Misc
----- Front Bumper -----							
1	Labor Overhaul Front Bumper		Ovhl	1.50			
2	Replace Front Bumper Assembly, Chrome (3 Piece)		New Ovhl			1 @ \$1,298.20	\$1,298.20
3	R&I License Plate		AddLbr	0.10			
4	Replace Bumper Bracket (Right)		New Ovhl			1 @ \$102.80	\$102.80
5	Replace Bumper Support (Right)		New Ovhl			1 @ \$92.23	\$92.23
----- Hood (1 Piece) -----							
6	Replace Hood Shell		New	6.00	6.00	1 @ \$2,457.02	\$2,457.02
7	Add for Underside - Hood Shell		AddPnt		2.40		
8	Aim Head Lamps		AddLbr	0.50			
9	Add to Clean & Re-Tape Emblems		AddLbr	0.20			
10	Replace Hood Hinge (Left)		New Incl		0.50	1 @ \$69.30	\$69.30
11	Replace Hood Hinge (Right)		New Incl		0.50	1 @ \$68.05	\$68.05
12	Replace Hood Assist (Left)		New	0.20		1 @ \$95.52	\$95.52
13	Replace Hood Assist (Right)		New	0.20		1 @ \$96.20	\$96.20
14	Replace Headlamp Assembly (Left)		New Incl			1 @ \$209.19	\$209.19
15	Replace Headlamp Assembly (Right)		New Incl			1 @ \$208.79	\$208.79
16	Replace Headlamp Bezel (Left)		New Incl			1 @ \$68.49	\$68.49
17	Replace Headlamp Bezel (Right)		New Incl			1 @ \$69.05	\$69.05
----- Fender Extension (Cowl Mounted) -----							
18	Replace Fender Extension Cowl Mounted (Left)		New	1.30	2.50	1 @ \$301.58	\$301.58
19	Fender Extension Cowl Mounted (Left) to Hood Shell		Adj		-0.40		
20	Add for Underside - Fender Extension Cowl Mounted (Left)		AddPnt		0.80		
21	Add to R&I Mud Flap		AddLbr	0.30			
----- Front Steering -----							
22	Replace Steering Gear		New M	3.50		1 @ \$1,055.81	\$1,055.81
23	Steering Angle Sensor Calibration		AddLbr	1.20			
24	Add to Flush Steering Gear		AddLbr	0.80			



Transportation Truck & Cargo Adjusters

4500 South 129th East Avenue, Suite 132 East

Tulsa, OK 74134

Phone: (918) 455-3900 Fax: (918) 455-7460

Carrier: Canopus US Insurance c/o Davies/TLG - 1250 S. Capital of Texas Hwy 1-550, West Lake Hills, TX 78746

Date: 12/9/2025
Reference #: 037540014356
Estimated By: Jon Watson
Name: Kayanet LLC

Year: 2015
Make: FREIGHTLINER
Model: M2
Unit #:

Operation	Description	Part #	Type	Labor	Paint	-----Parts-----	Misc
25	Replace	Pitman Arm	New	M 1.00		1 @ \$178.16	\$178.16
26		Pitman Arm to Steering Box overlap	Ovrlp	M -0.50			
27	Replace	Drag Link	New	M 1.00		1 @ \$180.79	\$180.79
28		Drag Link to Pitman Arm overlap	Ovrlp	M -0.50			
----- Wheels & Tires - Painted -----							
29	Replace	Front Wheel (Left)	New	1.40	1.00	1 @ \$181.09	\$181.09
30		Non-Adjacent Overlap	Adj		-0.20		
31	Replace	Front Tire (Left)	New Incl			1 @ \$679.99	\$679.99
----- Front Axle Beam -----							
32	Replace	Axle Assembly P-49251	LKQ	M 8.20		1 @ \$1,624.98	\$1,624.98
----- Front Suspension (Left) -----							
33	Replace	Front Spring (Left)	New	M 2.70		1 @ \$575.73	\$575.73
34	Replace	Axle Saddle (Left)	New	M 1.00		1 @ \$53.72	\$53.72
35 *	Replace	U-Bolt (Left) Kit	New Incl	M		2 @ \$69.21	\$138.42
36	Replace	Shock Absorber (Left)	New	M 0.50		1 @ \$68.46	\$68.46
----- Front Suspension (Right) -----							
37	Replace	Front Spring (Right)	New	M 2.70		1 @ \$575.73	\$575.73
38	Replace	Axle Saddle (Right)	New	M 1.00		1 @ \$58.56	\$58.56
39 *	Replace	U-Bolt (Right) Kit	New Incl	M		1 @ \$69.21	\$69.21
40	Replace	Shock Absorber (Right)	New	M 0.50		1 @ \$68.46	\$68.46
----- Cowl & Firewall -----							
41	Replace	Cowl Side Panel (Left)	New	1.20	1.50	1 @ \$89.22	\$89.22
42		Cowl Side Panel (Left) to Hood Shell	Adj		-0.40		
----- Day Cab Exterior -----							
43	Replace	Side Panel Assembly (Left)	New	22.50	4.00	1 @ \$1,198.37	\$1,198.37
44		Non-Adjacent Overlap	Adj		-0.20		
45	Replace	Kick Plate (Left)	New Incl			1 @ \$81.57	\$81.57
46 *	Repair	Floor Panel - Entire		5.50			
----- Day Cab Interior -----							
47	R&I	R&I Interior (Standard)		4.50			
----- Door (Left) -----							
48	Replace	Door Assembly (Left)	New	3.60	3.00	1 @ \$832.65	\$832.65
49		Door Assembly (Left) to Cowl Side Panel (Left)	Adj		-0.40		
50		Add for Edging - Door Assembly (Left)	AddPnt		0.50		
51		Certified Clean Idle (Sticker)	AddLbr	0.20			
52		Add to Transfer Lock Cylinder	AddLbr	0.60			
53		Add to R&I Single Mirror	AddLbr	0.70			
----- Frame -----							
54 *	Repair	Adjust Rear Alignment		M 3.00			



Transportation Truck & Cargo Adjusters

4500 South 129th East Avenue, Suite 132 East

Tulsa, OK 74134

Phone: (918) 455-3900 Fax: (918) 455-7460

Carrier: Canopius US Insurance c/o Davies/TLG - 1250 S. Capital of Texas Hwy 1-550, West Lake Hills, TX 78746

Date:	12/9/2025	Year:	2015
Reference #:	037540014356	Make:	FREIGHTLINER
Estimated By:	Jon Watson	Model:	M2
Name:	Kayanet LLC	Unit #:	

Operation	Description	Part #	Type	Labor	Paint	-----Parts-----	Misc
55 *	Repair	Set Up and Measure Frame		F 3.00			
----- Fuel Tank (Left) -----							
56	Replace	Fuel Tank (Left)	New	1.40	2.00	1 @ \$1,051.46	\$1,051.46
57		Non-Adjacent Overlap	Adj		-0.20		
58		Drain & Refill Fuel Tank	AddLbr	0.50			
----- Calculated Values -----							
59 ^	Shop Supplies		Mtrl				\$300.00
60 ^	Hazardous Waste						\$10.00
61 ^	Two stage paint.				5.50		
62 ^	Paint Materials		Mtrl				\$1,562.00

An '*' indicates user change of database part and '^' indicates manually entered or custom database rows.

Estimate Notes:

Row 22 Betterment:	Steering Gear x 1, 50% Betterment = \$527.91
Row 31 Betterment:	Front Tire (Left) x 1, 30% Betterment = \$204.00
Row 33 Betterment:	Front Spring (Left) x 1, 50% Betterment = \$287.87
Row 36 Betterment:	Shock Absorber (Left) x 1, 50% Betterment = \$34.23
Row 37 Betterment:	Front Spring (Right) x 1, 50% Betterment = \$287.87
Row 40 Betterment:	Shock Absorber (Right) x 1, 50% Betterment = \$34.23

Summary	Amount	Rate	Disc	Total
Body Labor	54.4	\$95.00	0.00%	\$5,168.00
Paint Labor	28.4	\$95.00	0.00%	\$2,698.00
Mechanical	24.1	\$135.00	0.00%	\$3,253.50
Frame	3.0	\$115.00	0.00%	\$345.00
Misc. Labor	0.0	\$0.00	0.00%	\$0.00
Parts	\$13,898.80		0.00%	\$13,898.80
Misc.				\$1,872.00
Sub-total				\$27,235.30
Sales Tax	City (Parts, Materials) \$15,770.80 @ 10.0000%: \$1,577.08			1,577.08

Total	\$28,812.38
Betterment	\$(1,376.09)
Deductible	\$0.00
Grand Total	\$27,436.29



Transportation Truck & Cargo Adjusters

4500 South 129th East Avenue, Suite 132 East

Tulsa, OK 74134

Phone: (918) 455-3900 Fax: (918) 455-7460

Carrier: Canopus US Insurance c/o Davies/TLG - 1250 S. Capital of Texas Hwy 1-550, West Lake Hills, TX 78746

Date: 12/9/2025
Reference #: 037540014356
Estimated By: Jon Watson
Name: Kayanet LLC

Year: 2015
Make: FREIGHTLINER
Model: M2
Unit #:

Repair Facility:

Address:

Phone: ,
() -

Email:

Agreed With:

License 1:

License 2:

Fed Tax ID:

Registration #:

Appraised By: Jon Watson

License #1:

License #2:

Phone: 918-455-3900

Email: jon.watson@us.davies-group.com



Transportation Truck & Cargo Adjusters

4500 South 129th East Avenue, Suite 132 East
Tulsa, OK 74134

Phone: (918) 455-3900 Fax: (918) 455-7460

Carrier: Canopus US Insurance c/o Davies/TLG - 1250 S. Capital of Texas Hwy 1-550, West Lake Hills, TX 78746

Date:	12/9/2025	Year:	2015
Reference #:	037540014356	Make:	FREIGHTLINER
Estimated By:	Jon Watson	Model:	M2
Name:	Kayanet LLC	Unit #:	

TERMS & CONDITIONS

The above is an estimate based on inspection and does not cover additional parts or labor which may be required after the work has been started. Occasionally worn or damaged parts are discovered which may not have been evident on the first inspection. Because of this, the above prices are not guaranteed. Quotations on parts and labor are current and subject to change.

Signed _____ Date _____

State Express Repair Shop LLC

16090 E Smith Rd
Aurora, CO Colorado
U.S.A

ESTIMATE

EST-000342

Bill To
KAYANET LLC

Estimate Date : 09/24/25

Reference# : FREIGHTLINER, VIN:
FDQM1660

#	Item & Description	Qty	Rate	Amount
1	FTK 50G SU LH	1.00	1,051.46	1,051.46
2	FUEL TANK	1.00	1,046.05	1,046.05
3	BRKT-FTK,REC,M2,-569,S	2.00	313.54	627.08
4	BAND-FUEL TANK,RECTANGLE,PAI	2.00	61.62	123.24
5	SHOCK ABSORBER, GAS-MAGNUM 6	2.00	68.46	136.92
6	HOOD-106,BZL	1.00	2,457.02	2,457.02
7	GRILLE-HOOD MOUNTED,CHROME	1.00	473.01	473.01
8	BMPR CTR CRM LIC PLT	1.00	668.98	668.98
9	BMPR END STL LH CHR - 002	1.00	718.99	718.99
10	BMPR END STL RH CHR - 003	1.00	724.39	724.39
11	HEADLAMP-M2 HWY LH	1.00	229.74	229.74
12	HEADLAMP-M2,HWY,RH	1.00	229.74	229.74
13	HARNESS-JUMPER.MAIN CHA - 00	1.00	57.29	57.29
14	HARNESS-JUMPER.MAIN CHA -01	1.00	57.29	57.29
15	AXLE-FRONT,DETROIT F100-3N	1.00	7,481.89	7,481.89
16	ASSY PRESET AFMKT PREMIUM FF FR HP10 ABS	2.00	481.90	963.80
17	SPRING-10.K TPR,4"/41,RSSL	2.00	575.73	1,151.46
18	U-BRKT,FR SUSP,STAMPED	2.00	74.59	149.18
19	U BOLT-SUSP,3/4-16,160	4.00	11.99	47.96
20	WASHER-0.69X1.31X.177,YLW ZN	8.00	1.18	9.44

#	Item & Description	Qty	Rate	Amount
21	NUT,HI	8.00	4.58	36.64
22	RAD-950 SQ-IN,ITOC,R50	1.00	1,473.12	1,473.12
23	TANK-SURGE,PLASTIC,M2 2010	1.00	262.18	262.18
24	HOSE-ELBOW,90DEG,49.3 ID	1.00	22.80	22.80
25	HOSE-LOWER COOLANT ELBOW.ECR	1.00	22.37	22.37
26	HOSE-RADIATOR,UPPER,M2,2010	1.00	26.80	26.80
27	CLAMP-HOSE,SCREW/WORMGEAR-WO	5.00	13.18	65.90
28	CLAMP-HOSE,SCREW/WORMGEAR,CO	1.00	12.86	12.86
29	AIR DRYER-SS1200 PLUS,TCV & OC	1.00	833.82	833.82
30	ADEC AIRDRYER1010	1.00	232.65	232.65
31	BRACKET-DEF TANK,13GAL,2013	1.00	664.93	664.93
32	STEP-925 X 205,STL,SILVER	1.00	158.93	158.93
33	STEP-775 X 160, STL, SILVER	1.00	135.14	135.14
34	STEP-925 X 205,STL,SILVER	1.00	158.93	158.93
35	STEP-775 X 160, STL, SILVER	1.00	135.14	135.14
36	BRKT-FTK,REC,M2,-569,S	2.00	313.54	627.08
37	BAND-FUEL TANK,RECTANGLE,PAI	2.00	61.62	123.24
38	SKELETON CAB, M2-106 STANDARD	1.00	13,313.82	13,313.82
39	Shop supply	1.00	648.00	648.00
40	Labor	1.00	15,000.00	15,000.00
		Sub Total		52,359.28
		aurora (10%)		3,671.13
		Total		\$56,030.41

Notes

Looking forward for your business.

Terms & Conditions

Estimates are an approximation of charges to you, and they are based on the anticipated details of the work to be done. It is possible for unexpected complications to cause some deviation from the estimate. If additional parts or labor are required you will be contacted immediately.









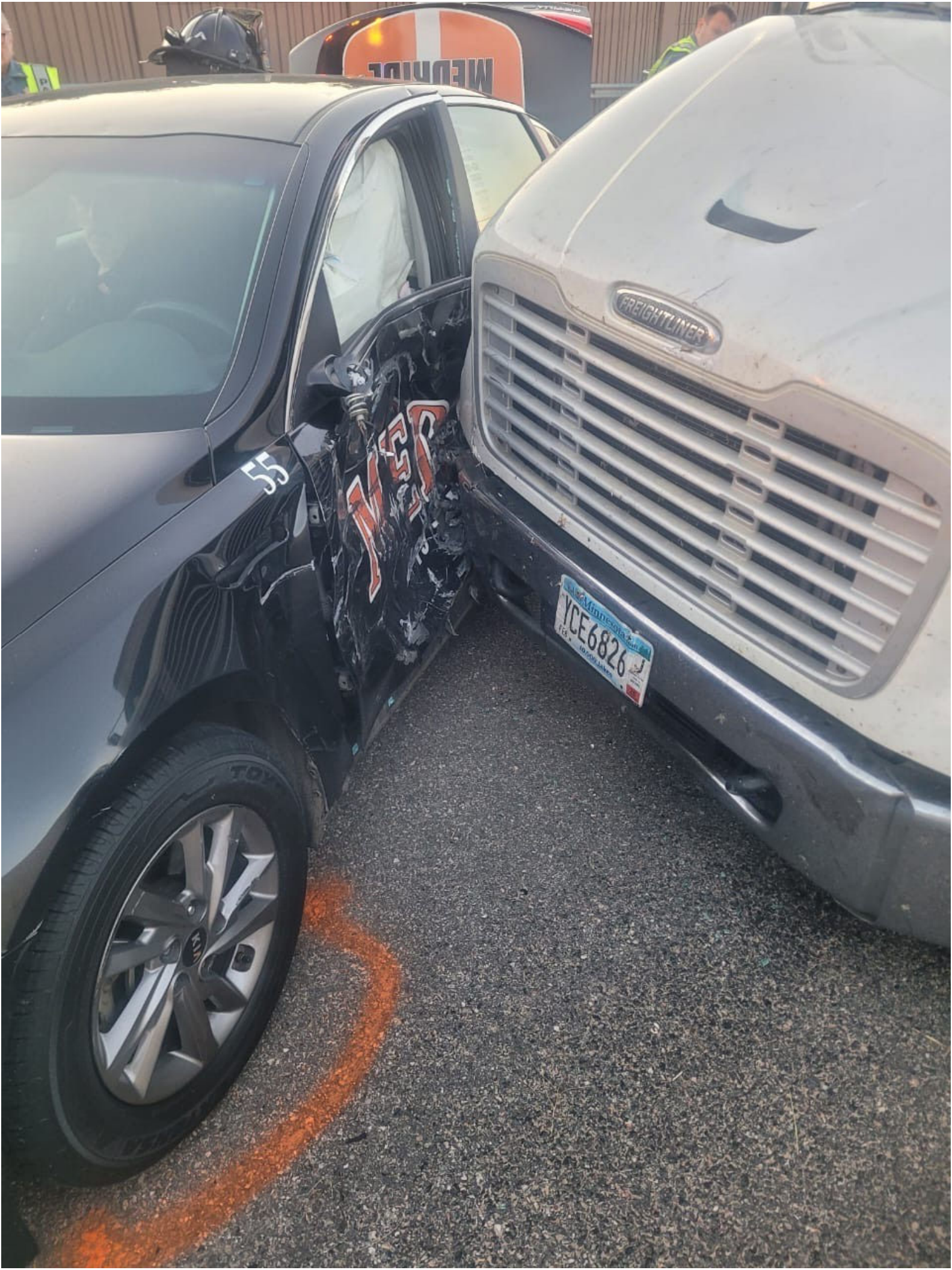



USDOT: 413504
NCA: 1564572
Tel: 763-292-6272
ELI



