



Due upon receipt

INVOICE

INVOICE NUMBER		INVOICE DATE	
565-0010844		12/19/2025	
BILL TO		CLIENT CODE	
Attn: Victor Hernandez LITTLETON GROUP PO Box PO BOX 163627 AUSTIN TX 78716-3627		LIT400003	
FOR INQUIRIES:		BUSINESS LINE / LOSS TYPE	
Rochester, MN (Corp) #565 Property Damage Appraisers, LLC rochestermn@alacritysas.com (855) 502-1495		HE - Heavy Truck and Tractor	
SUBMIT PAYMENT TO:		Property Damage Ap 47-2172761 Dept #161, P.O. Box 1000 Memphis, TN 38148-0161	
		Please reference the invoice number and enclose a copy of the invoice on all payments.	
INSURED	CLAIMANT	ASSIGNMENT DATE	ALACRITY ASSIGNMENT #
Load Express LLC		12/11/2025	565-512-0012
CLAIM #	POLICY #	LOSS DATE	REFERENCE #
265.326	CHB0125-C88731	12/09/2025	

T&E: 9.10 hours @ \$139.00

\$ 1264.90

Mileage: (160.00 miles) @ \$1.32

\$ 211.20



ACH Payment Info:

Bank: First Horizon Bank ABA

(US): 084000026 Bank

Account: 220002525824

Email Remit Information to:

achbackup@alacritysas.com

Click [here](#) to pay your invoice at the client portal

Same-Day Service. Guaranteed. Alacrity now offers expedited service for standard auto claims in select markets.

****WE HAVE CHANGED OUR BANK REMITTANCE INFORMATION AS NOTED ABOVE
PLEASE UTILIZE OUR PORTAL FOR ALL OTHER ELECTRONIC PAYMENTS.****

A fuel surcharge of \$0.05/mile is included in the total invoice amount.

Terms: Professional fees due upon receipt. Interest accrues at 1% per month. Please include the invoice number on all payments.

TOTAL CHARGES: 1476.10

INVOICE TOTAL: \$ 1476.10



TIME AND EXPENSE FORM

DATE OF LOSS	CLAIM NUMBER	CLIENT	CLIENT CONTACT NAME	PDA FILE NUMBER	
12/9/2025	265.326	LITTLETON GROUP	Victor Hernandez	565-512-0012	
DATE	INSPECTION ACTIVITY	ADDITIONAL INFORMATION	TIME	TOTAL MILES TRAVELED	EXPENSE
Administrative Activity					
12/19/2025	Create / Setup New File		0.10		
12/19/2025	Acknowledge File Diary		0.10		
12/19/2025	Contact Owner To Schedule Inspection		0.10		
12/19/2025	Status Client		0.10		
12/19/2025	Prepare File for Upload to Client		0.10		
12/19/2025	Invoice File		0.10		
Appraiser Activity					
12/18/2025	Prepare Appraisal	Complete the estimate 12/16-18/2025	1.20		
12/18/2025	Status Client - Appraisal	Status	0.30		
12/15/2025	Inspect Damaged Vehicle or Unit / Item	Locate and inspect the unit	0.80		
12/15/2025	Drive Time	Round trip drive time	3.60	160.00	
12/15/2025	Identify / Label Digital Photographs	Upload and label the photos	0.30		
12/16/2025	Parts Search	Parts research and verification 12/16-18/2025	0.50		
12/18/2025	Complete Appraiser's Report	Complete the reports/file	1.00		
12/11/2025	Contact	Messages/contacts to set and confirm the inspection 12/11-15/2025	0.30		
12/16/2025	Preliminary ACV Check	Research the approximate ACV to confirm total loss	0.20		
12/18/2025	Complete CCC Form	Complete the CCC form	0.30		
TOTALS			9.10	160.00	\$0.00
Alacrity Solutions https://www.alacritysolutions.com/ 800-872-4732					

PREPARED BY:

 Rob Lockhart
 ,
 612-481-0109

PREPARED FOR:

 Victor Hernandez
 Littleton Group
 ,
 210-634-1509

REVISION DATE:

December 1, 2025

Configuration	MSRP	Finance	Retail	Wholesale	Trade In
2017 FREIGHTLINER CASCADIA	\$190,319	\$25,617	\$34,154	\$28,349	\$29,033
Totals:	\$190,319	\$25,617	\$34,154	\$28,349	\$29,033

2017 FREIGHTLINER CASCADIA

VIN: 1FUJGLDR4HLHX1416

Axle Configuration: 6x4

Gross Combined Weight: 80000 Pounds

Sleeper Type: 72" Raised Roof Inches

BBC: 125 Inches

Gross Vehicle Weight: 60600 Pounds

VIN Model Number: JGL**

Complete / Incomplete: C

Is Tractor: Y

Wheelbase: 232 Inches

Engine Type: D

MSRP: \$185,110

Base Value	MSRP	Finance	Retail	Wholesale	Trade In
2017 FREIGHTLINER CASCADIA	\$185,110	\$27,767	\$37,022	\$30,728	\$31,469

Major Components

Engine: DE: DD15-455/6/D	---	---	---	---	---
Transmission: EA: FR-15210B	---	---	---	---	---
Front Axle: DE: DA-F-12.5-3/12	\$489	\$319	\$425	\$353	\$362
Rear Axle: DE: DA-RT-40	---	---	---	---	---

Additional Equipment

10 x Aluminum Disc Wheels (each)	\$2,490	\$1,628	\$2,170	\$1,802	\$1,845
Full Chassis Fairings	\$2,230	\$1,458	\$1,943	\$1,613	\$1,652

Adjustments

Condition: Fair	---	-\$4,166	-\$5,554	-\$4,610	-\$4,721
-----------------	-----	----------	----------	----------	----------

Condition: Fair		\$1,400	\$2,000	\$1,010	\$1,144
Mileage: 1070762	---	-\$1,389	-\$1,852	-\$1,537	-\$1,574
Totals:	\$190,319	\$25,617	\$34,154	\$28,349	\$29,033

Alacrity Solutions, Rochester, MN**<https://supplements.alacritystatus.com/>****P.O. Box 471909****Fort Worth, TX 76147****Phone: (855) 502-1495 Fax: (800) 866-4732**

12/18/2025

To:

Littleton Group 1250 S. Capital Of Texas Highway
Austin, TX 78746**Report: FIRST & FINAL**

RE: Insured: Load Express LLC
Claimant:
Claim #: 265.326
Policy #: CHB0125-C88731
Our File #: 565-512-0012
Loss Date: 12/9/2025
Risk: 2017 / Freightliner / Cascadia / Conventional
Serial #: 1FUJGLDR4HLHX1416

ENCLOSURES

Appraisal
Invoice
Equipment & Condition Report
Blue Book (to confirm total loss)
Photos
CCC

ASSIGNMENT INFORMATION

This Assignment was received on 12/11/2025. The loss was assigned to Rob Lockhart as a physical damage inspection of the insured's Freightliner.

INSURED

The named insured is Load Express LLC. They are located at 19426 TASMANIA P, Katy, TX 77449. Their phone number is (281) 804-3018

COVERAGE

The policy number is CHB0125-C88731.

INSPECTION

The unit was inspected on 12/15/2025 at the tow yard 32425 State Hwy 15 Lafayette, MN 56054.

UNIT

The unit is a 2017 Freightliner Cascadia Conventional bearing the serial number 1FUJGLDR4HLHX1416. As part of our standard procedure, I analyzed the serial number and verified that it is a valid VIN. The serial number matches the number given to us as part of the claim assignment. The unit is equipped with a 6 cylinder Detroit Diesel DD15 14.8L 455 HP engine. It has an Eaton Fuller FRW15210B transmission with 10 speeds. The mileage on the odometer shows 1070762 miles. The condition of the unit matches the mileage shown. Please refer to the equipment and condition report for additional details.

LOSS/OCCURENCE

The unit jackknifed hard.

DAMAGES

I inspected the Freightliner and prepared the attached itemized appraisal for \$44,844.20. There is likely additional damage. The unit is a total loss.

BETTERMENT/DEPRECIATION

There is no betterment listed on this estimate.

DOWN TIME

The unit is a total loss.

SALVAGE

No salvage bids were requested per the adjuster.

TEMPORARY REPAIRS

No temporary repairs were performed on this unit.

TOWING

The adjuster is dealing with the towing facility directly.

RECOMMENDATIONS OR REQUEST FOR AUTHORIZATION

We recommend the unit is a total loss.

The file was received 12/11/2025. Contact with the tow yard confirmed the unit is at their location in rural Lafayette, MN. The appointment was set. The appointment was confirmed on 12/15/2025. The unit was located and inspected at the towing facility in rural Lafayette, MN on 12/15/2025. There is substantial damage to the unit. The parts pricing was researched and confirmed post inspection. There may be additional damage. The estimate exceeds the ACV of the unit. The unit is a total loss. The CCC form is enclosed in accordance with the procedures. I went over the notes with the adjuster post inspection. The trailer is insured but they will handle that total loss in house. Thank You, Rob Lockhart 612-481-0109

SIGNATURE BLOCK

Thank You,

Rob Lockhart
612-481-0109



CCC VALUESCOPE®

Truck/Tractor Basic Claim Information Form

CRV Office ID#: _____

Report Retrieval Method☒ Email☐ Fax☐ Other (Specify) _____**Claim Representative Name**

Victor Hernandez

Date of Loss (mm/dd/yyyy)

12/09/2025

Insured Name

Load Express LLC

Loss State

MN

Claim Representative Email

victor.hernandez@us.davi

Claim

265.326

Insured Phone #

(281) 804-3018

Loss Zip Code

56054

Claim Representative Contact #

(201) 634-1509

Policy #

CHB0125-C88731

Claimant Name

Odometer

1,070,762

Type of Loss Collision

Claimant Phone #

()

VIN 1 F U J G L D R 4 H L H X 1 4 1 6

Cab Type: Conventional

Transmission Manufacturer:

Eaton Fuller

Fuel Tank:

☐ Steel☒ Aluminum

of Axles: 3

of Drive Axles: 2

Engine Manufacturer: Detroit Diesel

Horsepower: DD15 455HP

(Necessary for Class 6-8 Truck)

Other

Speeds: 10

of Tanks: 2

Gallons: L80 R90

Transmission Manufacturer

EF FRW-15210B

Engine ☐ Gas ☒ Diesel

Gross Vehicle Weight:

52350 (lbs)

Wheel Base: 230 (in)

Front Axle Ratings 12350 (lbs)

Rear Axle Ratings 40000 (lbs)

Tag Axle Ratings 0 (lbs)

Push Axle Ratings 0 (lbs)

Sleeper Size: 72 (in)

Sleeper Type: Raised

Sleeper Options:

☒ Microwave☐ TV☐ Refrigerator☐ VCR/DVD

Cab interior:

☒ Standard☐ Deluxe☐ Brougham

Front Wheels:

☐ Steel☒ Aluminum

O/S Rear Wheels:

☐ Steel☒ Aluminum

I/S Rear Wheels:

☐ Steel☒ Aluminum

Suspension:

Air Ride

Front Tire Size: 295/75R22.5

% of wear remaining: 50

Rear Tire Size: 295/75R22.5

% of wear remaining: 50

**Truck/Tractor Basic Claim Information Form****Overhaul:**

- ☐ In Frame Major
☐ Out of Frame Major
☐ Date _____
☐ Price _____
☐ Mileage after overhaul _____

HitchType:

- ☒ Fixed
☐ Air Slide
☐ Manual Slide
☐ Pintle

Owner Operator Package:

- ☐ Yes
☒ No
 Aero Dynamics:
☒ Full
☐ Roof Deflector
☐ Side Deflector

Options:

- ☐ AM
☐ FM
☒ ST
☐ CA
☒ CD
☐ CD Stacker
☒ CB
☒ Air Brakes
☒ Jake Brake
☐ PTO
☐ Wind Deflector

Options:

- ☒ Air Ride Drivers Seat
☐ Air Ride Passenger Seat
☒ Power Windows
☒ Power Locks
☒ Air Conditioning
☒ Tilt Wheel
☒ Cruise Control
☐ Due Exhaust
☐ Wetline Kit
☐ Double Frame

Truck Body Section**Body Type:**

Other: _____
 Year _____
 Make _____
 Model _____
 Length _____
 Width _____
 Height _____

Exterior**Construction:**

Other: _____
 Floor Construction: _____
 Other _____
 Roof Construction _____
 Other _____

Floor Construction:

Other _____
 Roof Construction: _____
 Other: _____

Bed Equipment:

- ☐ Hydraulic Lift Gate
 Manufacturer: _____
 Capacity _____ (lbs)
☐ Tool box ☐ Roll up rear door
☐ Outriggers ☐ Swing rear door
☐ Curbside door ☐ Ramp
☐ Roadside door
☐ Shelving / Racks / Bins
☐ Bulkhead

☐ **Reefer Unit**

Manufacturer _____
 Model # _____
 Year _____
 Hours _____
 Overhaul Cost _____
 Overhaul Date _____

☐ **Wrecker Unit**

Manufacturer _____
 Model # _____
 Year _____
 Length _____ (ft)
☐ Single Line ☐ Dual Line
☐ Wheel lift
☐ Wheel dollies
☐ Rollback
☐ Tunnel box

☐ **Dump Box**

Manufacturer _____
 Model # _____
 Year _____
 Size _____ (yds / ft)
☐ Air dump gate ☐ Coal door
☐ Heated ☐ Aluminum
☐ Manual Tarp ☐ Steel
☐ Electric Tarp

☐ **Cement Mixer**

Manufacturer _____
 Model # _____
 Year _____
 Capacity _____ (yds)
 Discharge Type:
☐ Front ☐ Rear
☐ Garbage Truck
 Manufacturer _____
 Model # _____
 Year _____
 Capacity _____ (yds)
 Load: ☐ Rear ☐ Side ☐ Front
☐ Other

☐ **Bus**

Manufacturer _____
 Model # _____
 Year _____
 Number of passengers _____

☐ **Crane**

Manufacturer _____
 Model # _____
 Year _____
 Lift capacity _____ (lbs)
 Boom length _____ (ft)
 Auto Crane:
 Manufacturer _____
 Model # _____
Lift capacity _____ (lbs)

☐ **Tanker/Vacuum/Septic**

Manufacturer _____
 Model # _____
 Year _____
 Capacity _____ (ga)
 Discharge Type:
 Pump Manufacturer: _____
 Model # _____
 Number of compartments: _____

☐ **Bridgemaster Axle**

☐ **Logging**
 Manufacturer _____
 Model # _____
 Year _____
 Number of Bunks: _____

☐ **Wheelchair lift**

Lift Manufacturer _____

Unloader/Crane Manufacturer:

Model # _____
 Year _____

Commodity carried:

Other: _____

☐ **Bucket**

Manufacturer _____
 Model # _____
 Year _____
☐ Single person
☐ Double Person
 Reach height: _____ (ft)
☐ **Bucket mounted controls**



Overall Condition Rating

☐ (1) Below Average

☒ (2) Average

☐ (3) Exceptional

Additional Equipment (include puce If applicable)

Pre Tax Adjustment	<input type="checkbox"/> Add	<input type="checkbox"/> Deduct
Pre Tax Adjustment	<input type="checkbox"/> Add	<input type="checkbox"/> Deduct
Sales Tax %	Deductible	
Post Tax Adjustment	<input type="checkbox"/> Add	<input type="checkbox"/> Deduct
Post Tax Adjustment	<input type="checkbox"/> Add	<input type="checkbox"/> Deduct

Notes

Alacrity Solutions, Rochester, MN

<https://supplements.alacritystatus.com/>

P.O. Box 471909

Fort Worth, TX 76147

Phone: (855) 502-1495 Fax: (800) 866-4732



Equipment & Condition Report

Owner:	Load Express LLC	File #:	565-512-0012
Claim #:	265.326	Vehicle:	2017 / Freightliner / Cascadia /
Date Of Loss:	12/9/2025		

Identification & Mileage

Serial #:	1FUJGLDR4HLHX1416	Color:	Blue
Plate/State:	MISSING/MN	Hub Meter:	
Odometer:	1070762	Paint Code:	
HazMat Spec:			

Engine

Engine:	Detroit	Cylinders:	6
Horsepower:	455	Turbo:	True
Fuel:	Diesel	Hot Shutdown:	True
Oil Level:		Engine Brake:	True
Coolant Level:		Engine Liters:	14.8 In-Line
Blower:	No	APU:	No

Transmission

Trans:	Eaton Fuller FRW15210B	Speeds:	10
Aux Trans:		Aux Speeds:	
Trans Make:	Eaton	Trans Model:	Eaton Fuller FRW15210B

Chassis Mechanical

Brakes:	Air	PTO:	False
Steering:	TRW	Wet Kit:	True
Fuel Tanks:	Aluminum	Fifth Wheel:	Fontaine
Tank Capacity:	L80 R90	5th Wheel Type:	Fixed
# of Tanks:	2	Exhaust:	Under
Wheelbase:	230		

Condition

Paint Condition:	Good
Interior Condition:	Good
Overall Condition:	Good

Chassis Construction

Manufacture Date:	2/2016
Bumper:	Composite
Hood Const:	Fiberglass
Frame Const:	Steel
Cab Type:	Conventional
Cab Construction:	Aluminum
Cab Size:	72 Raised
Aerodynamics:	Full

Wheels

Front Wheels:	Aluminum
Rear Wheels:	Aluminum

Suspension & Tires

Location	Tire Size	Recap	Tread Depth
Steering LF	295/75R22.5	False	11/32
Steering RF	295/75R22.5	False	12/32
1st Rear L/S Outer	295/75R22.5	False	11/32
1st Rear L/S Inner	295/75R22.5	False	13/32
1st Rear R/S Outer	295/75R22.5	False	12/32
1st Rear R/S Inner	295/75R22.5	False	10/32
2nd Rear L/S Outer	295/75R22.5	False	7/32
2nd Rear L/S Inner	295/75R22.5	False	7/32
2nd Rear R/S Outer	295/75R22.5	False	14/32
2nd Rear R/S Inner	295/75R22.5	False	12/32

Front Axle Capacity:	12350	Interaxle:	False
Rear Axle Capacity:	40000	#of Axles:	2
Front Suspension Type:	Spring	# of Speeds:	
Tank Capacity:	L80 R90	Rear Axle Ratio:	2.53
# of Tanks:	2		
Wheelbase:	230		

Alacrity Solutions, Rochester, MN

<https://supplements.alacritystatus.com/>

P.O. Box 471909

Fort Worth, TX 76147

Phone: (855) 502-1495 Fax: (800) 866-4732

Email: rochestermn@alacritysas.com

Carrier: Littleton Group - 1250 S. Capital Of Texas Highway, Austin, TX 78746



Date:	12/15/2025	Year:	2017
Reference #:	042430000474	Make:	Freightliner
Estimated By:	Rob Lockhart	Model:	Cascadia
Name:	Load Express LLC	Unit #:	1787
Address:	19426 TASMANIA P	VIN:	1FUJGLDR4HLHX1416
City/State/Zip:	Katy, TX 77449	Style:	Conventional
Phone:	281-804-3018	Plate/State:	MISSING - MN
Inspected Date:	12/15/2025	WMI:	FIN:
Claimant:		Odometer:	1070762
Date of Loss:	12/9/2025	Color:	Blue
Claim Contact:	Victor Hernandez	Date Of Loss:	12/9/2025
Contact Title:	Adjuster	Inspected At:	Towing
Contact Phone:	(210) 634-1509 x	Claim Number:	265.326
Contact Email:	victor.hernandez@us.davies-group.com	File Number:	565-512-0012

Total Loss

Operation	Description	Part #	Type	Labor	Paint	-----Parts-----	Misc
----- Front Bumper (Evolution) -----							
1	* Replace	Bumper Assembly Complete wo/Fog Lights, Non-Painted	LKQ	2.50		1 @ \$937.50	\$937.50
----- Hood, Grille, & Headlamps -----							
2	R&I	Hood Assembly, Long		3.00			
3	* Repair	Hood Assembly, Long		5.00	8.50		
4	Replace	Headlamp Assembly, Standard (Left)	A/M	0.60		1 @ \$184.95	\$184.95
5	Replace	Grille Assembly	LKQ	0.80		1 @ \$375.00	\$375.00
6	Replace	Splash Shield, Hood Mounted (Right)	New	0.30		1 @ \$217.49	\$217.49
----- Sleeper Cab 72 -----							
7	Replace	Sleeper Cab Shell, 72" Raised Roof	LKQ	61.00	39.00	1 @ \$9,000.00	\$9,000.00
8		Sleeper Cab Shell, 72" Raised Roof to Hood Assembly, Long	Adj		-0.40		
9		Add for Inside - Sleeper Cab Shell, 72" Raised Roof	AddPnt		15.60		
10		Add with Cab Extender (Left Side)	AddLbr	1.00			
11		Add with Cab Extender (Right Side)	AddLbr	1.00			
12		Charge A/C	AddLbr M	1.40			
13		Add to Adjust Cab Height	AddLbr	0.50			
----- Cab Mounts -----							
14	Replace	Air Spring (Left)	A/M	1.00		1 @ \$52.75	\$52.75
15	Replace	Air Spring (Right)	A/M	1.00		1 @ \$52.75	\$52.75
16	Replace	Shock (Left)	A/M	0.40		1 @ \$42.99	\$42.99
17	Replace	Shock (Right)	A/M	0.40		1 @ \$42.99	\$42.99
----- Aero Kit -----							
18	Replace	Fairing Center Panel, 72 Sleeper (Left)	LKQ	1.30	2.80	1 @ \$625.00	\$625.00
19		Non-Adjacent Overlap	Adj		-0.20		

Alacrity Solutions, Rochester, MN

<https://supplements.alacritystatus.com/>

P.O. Box 471909

Fort Worth, TX 76147

Phone: (855) 502-1495 Fax: (800) 866-4732

Email: rochestermn@alacritysas.com

Carrier: Littleton Group - 1250 S. Capital Of Texas Highway, Austin, TX 78746



Date:	12/15/2025	Year:	2017
Reference #:	042430000474	Make:	Freightliner
Estimated By:	Rob Lockhart	Model:	Cascadia
Name:	Load Express LLC	Unit #:	1787

Operation	Description	Part #	Type	Labor	Paint	-----Parts-----	Misc
20	Replace	Fairing Center Panel, 72 Sleeper (Right)	LKQ	1.30	2.80	1 @ \$625.00	\$625.00
21		Non-Adjacent Overlap	Adj		-0.20		
22	Replace	Fairing, Rear Panel (Left)	LKQ	1.30	2.80	1 @ \$406.25	\$406.25
23		Fairing, Rear Panel (Left) to Fairing Center Panel, 72 Sleeper (Left)	Adj		-0.40		
24	Replace	Fairing, Rear Panel (Right)	LKQ	1.30	2.80	1 @ \$406.25	\$406.25
25		Fairing, Rear Panel (Right) to Fairing Center Panel, 72 Sleeper (Right)	Adj		-0.40		
----- Fuel Tank & Steps (Left) -----							
26	Replace	Fuel Tank (Left)	LKQ	1.80		1 @ \$812.50	\$812.50
27		Drain & Refill Fuel Tank	AddLbr	0.50			
----- Frame -----							
28	*	Measure/Square	Sublet	F		1 @ \$1,750.00	\$1,750.00
29	^	Align	Sublet	M		1 @ \$410.00	\$410.00
----- Drive Shaft w/Carrier Bearing -----							
30	R&I	Drive Shaft Assembly		M	2.00		
----- Quarter Fender & Mud Flap, Type 3 -----							
31	*	Replace	Quarter Fender Assembly, Polished Kit	A/M	1.00	1 @ \$279.95	\$279.95
----- Freight & Delivery -----							
32	Replace	Freight & Delivery Charges	Sublet			1 @ \$750.00	\$750.00
----- Calculated Values -----							
33	^	Shop Supplies	Mtrls				\$316.40
34	^	Two stage paint.			2.50		
35	^	Paint Materials	Mtrls				\$4,512.00

An '*' indicates user change of database part and '^' indicates manually entered or custom database rows.

Estimate Notes:

Row 1 Note: Vander Haag's 877-238-5030
 Row 5 Note: Vander Haag's 877-238-5030
 Row 7 Note: Vander Haag's 877-238-5030
 Row 18 Note: Vander Haag's 877-238-5030
 Row 20 Note: Vander Haag's 877-238-5030
 Row 24 Note: Vander Haag's 877-238-5030
 Row 26 Note: Vander Haag's 877-238-5030

Alacrity Solutions, Rochester, MN

<https://supplements.alacritystatus.com/>

P.O. Box 471909

Fort Worth, TX 76147

Phone: (855) 502-1495 Fax: (800) 866-4732

Email: rochestermn@alacritysas.com

Carrier: Littleton Group - 1250 S. Capital Of Texas Highway, Austin, TX 78746



Date:	12/15/2025	Year:	2017
Reference #:	042430000474	Make:	Freightliner
Estimated By:	Rob Lockhart	Model:	Cascadia
Name:	Load Express LLC	Unit #:	1787

Summary	Amount	Rate	Disc	Total
Body Labor	87.0	\$130.00	0.00%	\$11,310.00
Paint Labor	75.2	\$130.00	0.00%	\$9,776.00
Mechanical	3.4	\$150.00	0.00%	\$510.00
Frame	0.0	\$150.00	0.00%	\$0.00
Misc. Labor	0.0	\$0.00	0.00%	\$0.00
Parts	\$14,811.37		0.00%	\$16,971.37
Misc.				\$4,828.40
Sub-total				\$43,395.77
Sales Tax				1,448.43

State (Parts, Materials)
\$19,639.77 @ 7.3750%: \$1,448.43

Total	\$44,844.20
Betterment	\$0.00
Deductible	\$(1,000.00)
Grand Total	\$43,844.20

Repair Facility:

Address:

Phone: () -

Email:

Agreed With:

License 1:

License 2:

Fed Tax ID:

Registration #:

Appraised By: Rob Lockhart

License #1:

License #2:

Phone: 612-481-0109

Email: lockhart@frontiernet.net

Alacrity Solutions, Rochester, MN**<https://supplements.alacritystatus.com/>****P.O. Box 471909****Fort Worth, TX 76147****Phone: (855) 502-1495 Fax: (800) 866-4732****Email: rochestermn@alacritysas.com****Carrier: Littleton Group - 1250 S. Capital Of Texas Highway, Austin, TX 78746**

Date:	12/15/2025	Year:	2017
Reference #:	042430000474	Make:	Freightliner
Estimated By:	Rob Lockhart	Model:	Cascadia
Name:	Load Express LLC	Unit #:	1787

TERMS & CONDITIONS

Notice - This is not an authorization for repair. All costs of repairs are the sole responsibility of the vehicle owner, who must authorize all repairs. Failure to deliver a copy of this appraisal to the repair shop by the vehicle owner may result in out of pocket expense to the vehicle owner. Providing a copy of this appraisal is not an acceptance of coverage or liability and all issues of coverage or liability are to be determined by the insurance carrier.

Notice - Deductibles may or may not be addressed or included in this appraisal. If applicable, the repairer should collect the deductible from the vehicle owner prior to the release of the repaired vehicle.

Supplement Procedure Notice - It is the repairer's responsibility to send notification of the supplement via fax or email including a statement whether repairs have been halted on the vehicle. Alacrity Solutions will respond to your request within 24 hours. Please allow 48 hour to complete supplement processing from the date of request to ensure timely release of the vehicle.

Notice - This appraisal is subject to the complete review and approval by the assigning insurance company to assure accuracy, cost effectiveness, and that accepted industry repair standards are met. The insurance company listed has the right to accept or reject any part or all of this appraisal or make any changes they feel necessary.

Fraud Disclaimer - A person who files a claim with the intent to defraud or helps commit a fraud against an insurer is guilty of a crime.

Profile ID: Rochester Minnesota Default

Signed _____ Date _____

Truck/Tractor Basic Claim Information Form

CRV Office ID#: _____

Report Retrieval Method

☒ Email

☐ Fax

☐ Other (Specify) _____

Claim Representative Name

Victor Hernandez

Date of Loss (mm/dd/yyyy)

12/09/2025

Insured Name

Load Express LLC

Loss State

MN

Claim Representative Email

victor.hernandez@us.davi

Claim

265.326

Insured Phone #

(281) 804-3018

Loss Zip Code

56054

Claim Representative Contact #

(201) 634-1509

Policy #

CHB0125-C88731

Claimant Name

Odometer

1,070,762

Type of Loss Collision

Claimant Phone #

()

VIN 1 F U J G L D R 4 H L H X 1 4 1 6

Cab Type: Conventional

Transmission Manufacturer:

Fuel Tank:

of Axles: 3

Engine Manufacturer: Detroit Diesel

Eaton Fuller

☐ Steel

of Drive Axles: 2

Horsepower: DD15 455HP

Other

☒ Aluminum

Gross Vehicle Weight:

(Necessary for Class 6-8 Truck)

Speeds: 10

of Tanks: 2

52350 (lbs)

Transmission Manufacturer

EF FRW-15210B

Engine ☐ Gas ☒ Diesel

Gallons: L80 R90

Wheel Base: 230 (in)

Front Axle Ratings 12350 (lbs)

Rear Axle Ratings 40000 (lbs)

Tag Axle Ratings 0 (lbs)

Push Axle Ratings 0 (lbs)

Sleeper Size: 72 (in)

Sleeper Type: Raised

Sleeper Options:

☒ Microwave

☐ TV

☐ Refrigerator

☐ VCR/DVD

Cab interior:

☒ Standard

☐ Deluxe

☐ Brougham

Front Wheels:

☐ Steel

☒ Aluminum

O/S Rear Wheels:

☐ Steel

☒ Aluminum

I/S Rear Wheels:

☐ Steel

☒ Aluminum

Suspension:

Air Ride

Front Tire Size: 295/75R22.5

% of wear remaining: 50

Rear Tire Size: 295/75R22.5

% of wear remaining: 50

**Truck/Tractor Basic Claim Information Form****Overhaul:**

- ☐ In Frame Major
☐ Out of Frame Major
☐ Date _____
☐ Price _____
☐ Mileage after overhaul _____

HitchType:

- ☒ Fixed
☐ Air Slide
☐ Manual Slide
☐ Pintle

Owner Operator Package:

- ☐ Yes
☒ No
 Aero Dynamics:
☒ Full
☐ Roof Deflector
☐ Side Deflector

Options:

- ☐ AM
☐ FM
☒ ST
☐ CA
☒ CD
☐ CD Stacker
☒ CB
☒ Air Brakes
☒ Jake Brake
☐ PTO
☐ Wind Deflector

Options:

- ☒ Air Ride Drivers Seat
☐ Air Ride Passenger Seat
☒ Power Windows
☒ Power Locks
☒ Air Conditioning
☒ Tilt Wheel
☒ Cruise Control
☐ Due Exhaust
☐ Wetline Kit
☐ Double Frame

Truck Body Section**Body Type:**

Other: _____
 Year _____
 Make _____
 Model _____
 Length _____
 Width _____
 Height _____

Exterior**Construction:**

Other: _____
 Floor Construction: _____
 Other _____
 Roof Construction _____
 Other _____

Floor Construction:

Other _____

Roof Construction: _____

Other: _____

Bed Equipment:

- ☐ Hydraulic Lift Gate
 Manufacturer: _____
 Capacity _____ (lbs)
☐ Tool box ☐ Roll up rear door
☐ Outriggers ☐ Swing rear door
☐ Curbside door ☐ Ramp
☐ Roadside door
☐ Shelving / Racks / Bins
☐ Bulkhead

☐ **Reefer Unit**

Manufacturer _____
 Model # _____
 Year _____
 Hours _____
 Overhaul Cost _____
 Overhaul Date _____

☐ **Wrecker Unit**

Manufacturer _____
 Model # _____
 Year _____
 Length _____ (ft)
☐ Single Line ☐ Dual Line
☐ Wheel lift
☐ Wheel dollies
☐ Rollback
☐ Tunnel box

☐ **Dump Box**

Manufacturer _____
 Model # _____
 Year _____
 Size _____ (yds / ft)
☐ Air dump gate ☐ Coal door
☐ Heated ☐ Aluminum
☐ Manual Tarp ☐ Steel
☐ Electric Tarp

☐ **Cement Mixer**

Manufacturer _____
 Model # _____
 Year _____
 Capacity _____ (yds)
 Discharge Type:
☐ Front ☐ Rear
☐ Garbage Truck
 Manufacturer _____
 Model # _____
 Year _____
 Capacity _____ (yds)
 Load: ☐ Rear ☐ Side ☐ Front
☐ Other

☐ **Bus**

Manufacturer _____
 Model # _____
 Year _____
 Number of passengers _____

☐ **Wheelchair lift**

Lift Manufacturer _____

☐ **Crane**

Manufacturer _____
 Model # _____
 Year _____
 Lift capacity _____ (lbs)
 Boom length _____ (ft)
 Auto Crane:
 Manufacturer _____
 Model # _____
Lift capacity _____ (lbs)

☐ **Tanker/Vacuum/Septic**

Manufacturer _____
 Model # _____
 Year _____
 Capacity _____ (ga)
 Discharge Type:
 Pump Manufacturer: _____
 Model # _____
 Number of compartments: _____

Commodity carried:

Other: _____

☐ **Bridgemaster Axle**

☐ **Logging**
 Manufacturer _____
 Model # _____
 Year _____
 Number of Bunks: _____

Unloader/Crane Manufacturer:

Model # _____
 Year _____

☐ **Bucket**

Manufacturer _____
 Model # _____
 Year _____
☐ Single person
☐ Double Person
 Reach height: _____ (ft)
☐ **Bucket mounted controls**



Overall Condition Rating

☐ (1) Below Average

☒ (2) Average

☐ (3) Exceptional

Additional Equipment (include puce If applicable)

Pre Tax Adjustment	<input type="checkbox"/> Add	<input type="checkbox"/> Deduct
Pre Tax Adjustment	<input type="checkbox"/> Add	<input type="checkbox"/> Deduct
Sales Tax %	Deductible	
Post Tax Adjustment	<input type="checkbox"/> Add	<input type="checkbox"/> Deduct
Post Tax Adjustment	<input type="checkbox"/> Add	<input type="checkbox"/> Deduct

Notes



Document Name: CAB HEAVILY DAMAGED.jpg

Remarks:

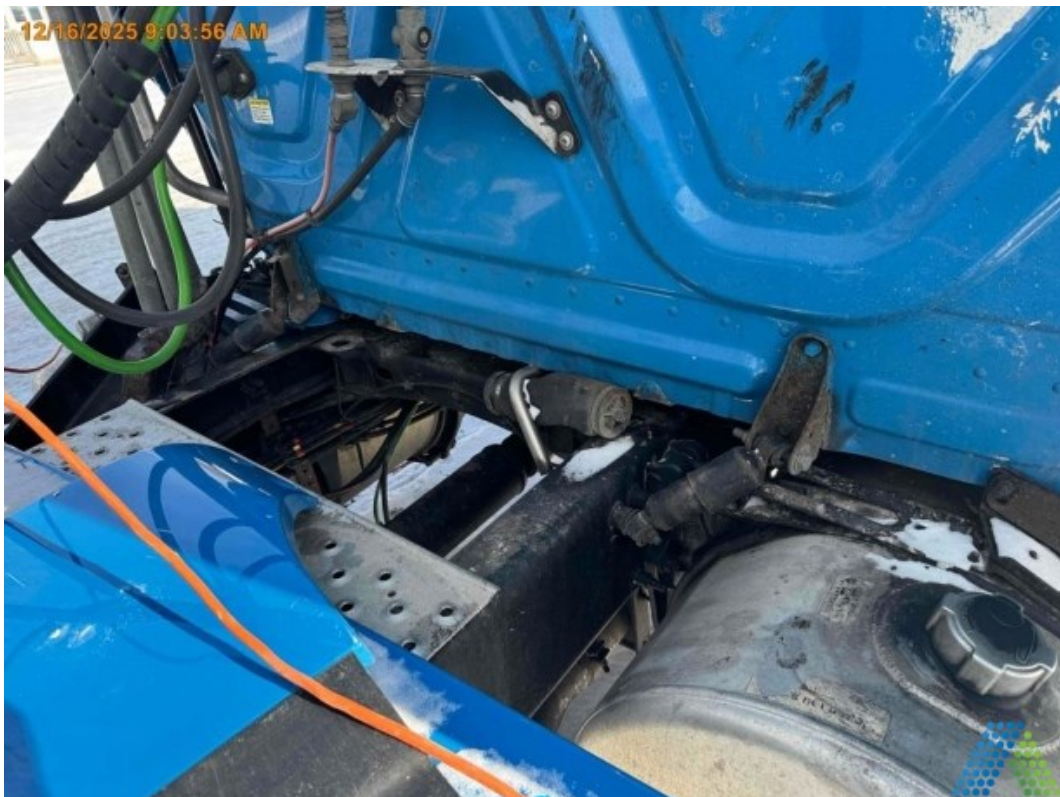

Document Name: CAB MOUNTS.jpg

Remarks:



Document Name: CAB UNDERSIDE.jpg

Remarks:



Document Name: DAMAGED PARTS.jpg

Remarks:



Document Name: DOOR.jpg

Remarks:



Document Name: DSL NOISE EMISSIONS.jpg

Remarks:



Document Name: FLOOR AND SUPPORTS.jpg

Remarks:



Document Name: FRONT OF UNIT.jpg

Remarks:



Document Name: FUEL TANK.jpg

Remarks:



Document Name: GVWR.jpg

Remarks:

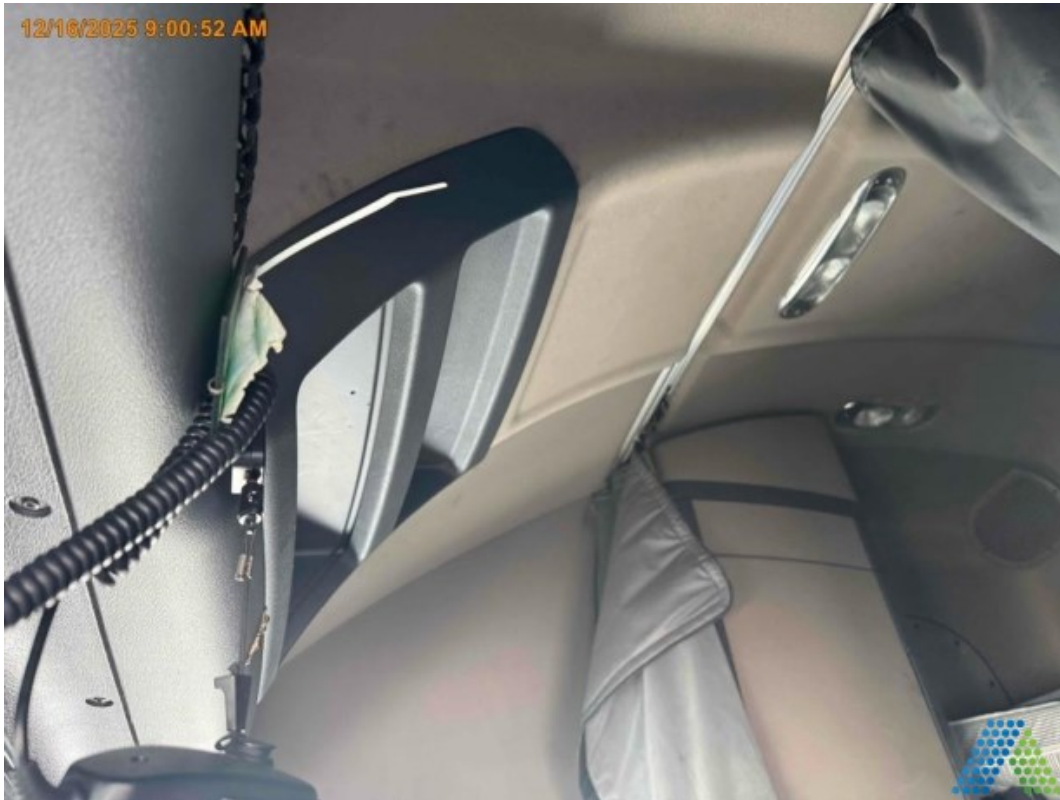

Document Name: HEADLINER.jpg

Remarks:



Document Name: HOOD .jpg

Remarks:



Document Name: INSTRUMENT PANEL.jpg

Remarks:



Document Name: INTERIOR.jpg

Remarks:



Document Name: L COWL.jpg

Remarks:



Document Name: L STEER.jpg

Remarks:



Document Name: L STEER WHEEL.jpg

Remarks:



Document Name: LEFT CAB.jpg

Remarks:



Document Name: LEFT FRONT.jpg

Remarks:



Document Name: LEFT REAR.jpg

Remarks:



12/16/2025 9:06:51 AM

Document Name: LEFT SIDE.jpg

Remarks:

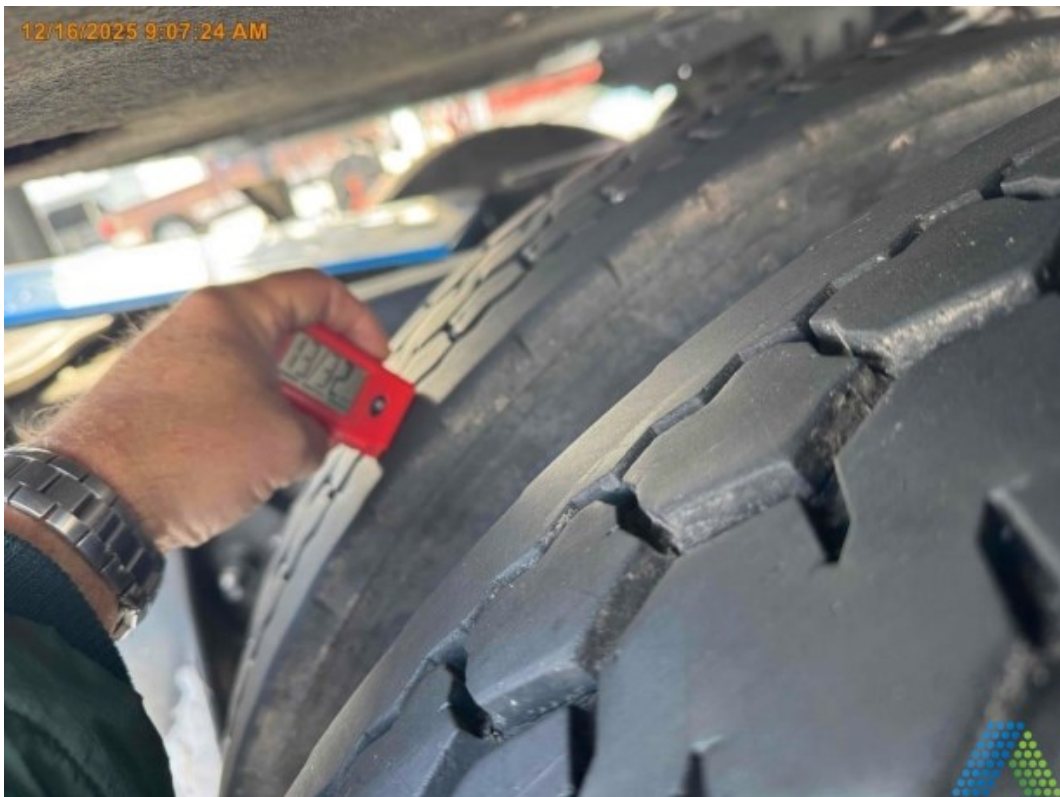

12/16/2025 9:07:24 AM

Document Name: LF INNER DRIVE.jpg

Remarks:



Document Name: LF OUTER DRIVE.jpg

Remarks:



Document Name: LR INNER DRIVE.jpg

Remarks:



Document Name: LR OUTER DRIVE.jpg

Remarks:



Document Name: ODOMETER.jpg

Remarks:



Document Name: OVERHEAD CONSOLE.jpg

Remarks:



Document Name: QTR FENDERS.jpg

Remarks:



Document Name: R CHS FAIRINGS.jpg

Remarks:



Document Name: R COWL.jpg

Remarks:



Document Name: R LINER.jpg

Remarks:



Document Name: R STEER.jpg

Remarks:



Document Name: R STEER WHEEL.jpg

Remarks:



Document Name: R TANK.jpg

Remarks:



Document Name: RF INNER DRIVE.jpg

Remarks:



Document Name: RF INTERIOR.jpg

Remarks:



Document Name: RF OUTER DRIVE.jpg

Remarks:



Document Name: RIGHT FLOOR BUCKLED.jpg

Remarks:



Document Name: RIGHT FRONT.jpg

Remarks:



Document Name: RIGHT HOOD DAMAGE.jpg

Remarks:



Document Name: RIGHT REAR.jpg

Remarks:



Document Name: Right Rear (2).jpg

Remarks:



Document Name: ROOF.jpg

Remarks:



Document Name: RR INNER DRIVE.jpg

Remarks:



Document Name: RR OUTER DRIVE.jpg

Remarks:



Document Name: SEAT.jpg

Remarks:



Document Name: SLEEPER.jpg

Remarks:



Document Name: Sleeper (2).jpg

Remarks:



Document Name: STEERING GEAR.jpg

Remarks:

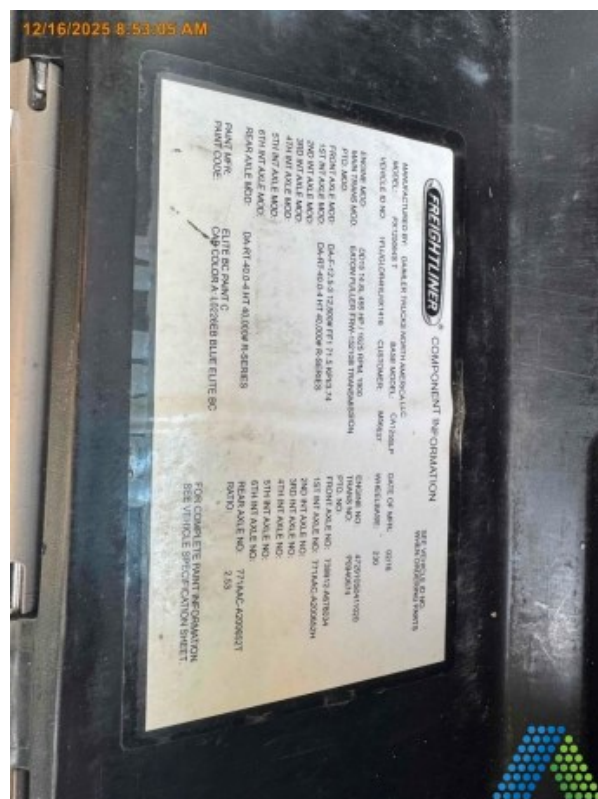

Document Name: VIN.jpg

Remarks: