

## Claim Photo

**Our File Number:** 277-065452  
**Adjuster:** Jeff Meurer  
**Insured:** LG LOGISTICS INC  
**Date of Loss:** 10/07/2025  
**Customer File Number:** 041048-000129-AP-02  
**Policy Number:**



**Photo: 1**

**Date Taken:**  
12/10/2025

**Taken By:**  
James Miller

**Description:**  
Trailer VIN plate



**Photo: 2**

**Date Taken:**  
12/10/2025

**Taken By:**  
James Miller

**Description:**  
Front of trailer



## Claim Photo

**Our File Number:** 277-065452  
**Adjuster:** Jeff Meurer  
**Insured:** LG LOGISTICS INC  
**Date of Loss:** 10/07/2025  
**Customer File Number:** 041048-000129-AP-02  
**Policy Number:**

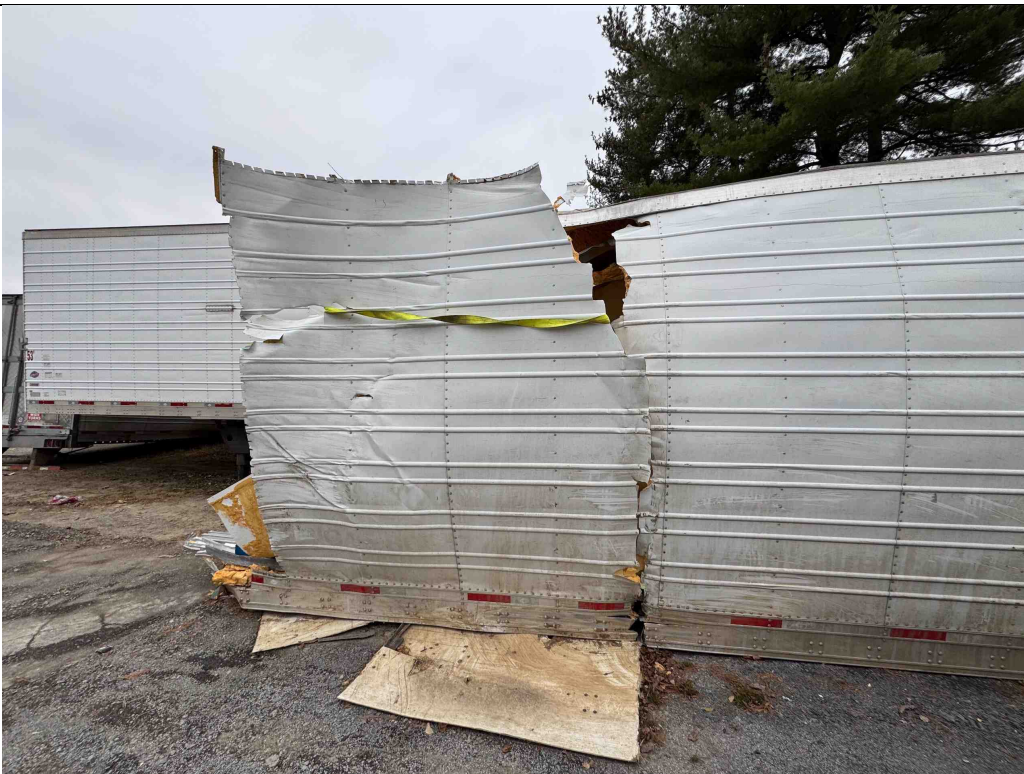

**Photo: 3**

**Date Taken:**  
12/10/2025

**Taken By:**  
James Miller

**Description:**  
Passenger side of  
trailer



**Photo: 4**

**Date Taken:**  
12/10/2025

**Taken By:**  
James Miller

**Description:**  
Passenger side of  
trailer



## Claim Photo

**Our File Number:** 277-065452  
**Adjuster:** Jeff Meurer  
**Insured:** LG LOGISTICS INC  
**Date of Loss:** 10/07/2025  
**Customer File Number:** 041048-000129-AP-02  
**Policy Number:**



**Photo: 5**

**Date Taken:**  
12/10/2025

**Taken By:**  
James Miller

**Description:**  
Rear of trailer at  
separation



**Photo: 6**

**Date Taken:**  
12/10/2025

**Taken By:**  
James Miller

**Description:**  
Rear of trailer at  
separation



## Claim Photo

**Our File Number:** 277-065452  
**Adjuster:** Jeff Meurer  
**Insured:** LG LOGISTICS INC  
**Date of Loss:** 10/07/2025  
**Customer File Number:** 041048-000129-AP-02  
**Policy Number:**



**Photo: 7**

**Date Taken:**  
12/10/2025

**Taken By:**  
James Miller

**Description:**  
Front, passenger  
side of trailer



**Photo: 8**

**Date Taken:**  
12/10/2025

**Taken By:**  
James Miller

**Description:**  
Front driver side of  
trailer



## Claim Photo

Our File Number: 277-065452  
Adjuster: Jeff Meurer  
Insured: LG LOGISTICS INC  
Date of Loss: 10/07/2025  
Customer File Number: 041048-000129-AP-02  
Policy Number:



**Photo: 9**

**Date Taken:**  
12/10/2025

**Taken By:**  
James Miller

**Description:**  
Driver side of  
trailer



**Photo: 10**

**Date Taken:**  
12/10/2025

**Taken By:**  
James Miller

**Description:**  
Rear of trailer



## Claim Photo

**Our File Number:** 277-065452  
**Adjuster:** Jeff Meurer  
**Insured:** LG LOGISTICS INC  
**Date of Loss:** 10/07/2025  
**Customer File Number:** 041048-000129-AP-02  
**Policy Number:**



**Photo: 11**

**Date Taken:**  
12/10/2025

**Taken By:**  
James Miller

**Description:**  
License plate on  
trailer



**Photo: 12**

**Date Taken:**  
12/10/2025

**Taken By:**  
James Miller

**Description:**  
Driver side or rear  
portion of separated  
trailer



## Claim Photo

**Our File Number:** 277-065452  
**Adjuster:** Jeff Meurer  
**Insured:** LG LOGISTICS INC  
**Date of Loss:** 10/07/2025  
**Customer File Number:** 041048-000129-AP-02  
**Policy Number:**

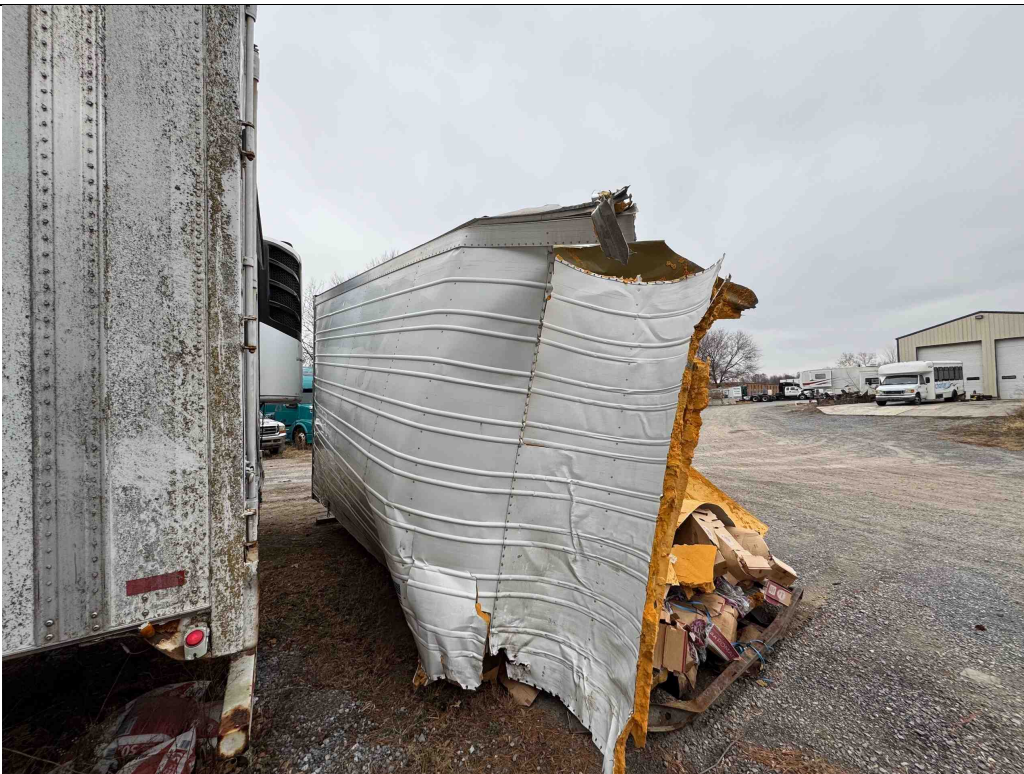

**Photo: 13**

**Date Taken:**  
12/10/2025

**Taken By:**  
James Miller

**Description:**  
Front view of rear  
portion of separated  
trailer



**Photo: 14**

**Date Taken:**  
12/10/2025

**Taken By:**  
James Miller

**Description:**  
Passenger side,  
front view of rear  
portion of separated  
trailer



## Claim Photo

**Our File Number:** 277-065452  
**Adjuster:** Jeff Meurer  
**Insured:** LG LOGISTICS INC  
**Date of Loss:** 10/07/2025  
**Customer File Number:** 041048-000129-AP-02  
**Policy Number:**



**Photo: 15**

**Date Taken:**  
12/10/2025

**Taken By:**  
James Miller

**Description:**  
rear portion of  
separated trailer



**Photo: 16**

**Date Taken:**  
12/10/2025

**Taken By:**  
James Miller

**Description:**  
Rear portion of  
separated trailer



## Claim Photo

**Our File Number:** 277-065452  
**Adjuster:** Jeff Meurer  
**Insured:** LG LOGISTICS INC  
**Date of Loss:** 10/07/2025  
**Customer File Number:** 041048-000129-AP-02  
**Policy Number:**



**Photo: 17**

**Date Taken:**  
12/10/2025

**Taken By:**  
James Miller

**Description:**  
Driver side rear of  
rear portion of  
separated trailer  
front portion can be  
seen on far right



**Photo: 18**

**Date Taken:**  
12/10/2025

**Taken By:**  
James Miller

**Description:**  
Rear and front  
portions of the  
separated trailer



## Claim Photo

**Our File Number:** 277-065452  
**Adjuster:** Jeff Meurer  
**Insured:** LG LOGISTICS INC  
**Date of Loss:** 10/07/2025  
**Customer File Number:** 041048-000129-AP-02  
**Policy Number:**



**Photo: 19**

**Date Taken:**  
12/10/2025

**Taken By:**  
James Miller

**Description:**  
Rear, passenger  
side of rear portion  
of separated trailer



**Photo: 20**

**Date Taken:**  
12/10/2025

**Taken By:**  
James Miller

**Description:**  
Trailer tandem  
dolly passenger  
side



## Claim Photo

**Our File Number:** 277-065452  
**Adjuster:** Jeff Meurer  
**Insured:** LG LOGISTICS INC  
**Date of Loss:** 10/07/2025  
**Customer File Number:** 041048-000129-AP-02  
**Policy Number:**



**Photo: 21**

**Date Taken:**  
12/10/2025

**Taken By:**  
James Miller

**Description:**  
Trailer tandem, rear



**Photo: 22**

**Date Taken:**  
12/10/2025

**Taken By:**  
James Miller

**Description:**  
Trailer tandem,  
front



## Claim Photo

**Our File Number:** 277-065452  
**Adjuster:** Jeff Meurer  
**Insured:** LG LOGISTICS INC  
**Date of Loss:** 10/07/2025  
**Customer File Number:** 041048-000129-AP-02  
**Policy Number:**



**Photo: 23**

**Date Taken:**  
12/10/2025

**Taken By:**  
James Miller

**Description:**  
Trailer tandem  
driver side



**Photo: 24**

**Date Taken:**  
12/10/2025

**Taken By:**  
James Miller

**Description:**  
Axle 4, driver side  
inside tire tread  
depth



## Claim Photo

**Our File Number:** 277-065452  
**Adjuster:** Jeff Meurer  
**Insured:** LG LOGISTICS INC  
**Date of Loss:** 10/07/2025  
**Customer File Number:** 041048-000129-AP-02  
**Policy Number:**



**Photo: 25**

**Date Taken:**  
12/10/2025

**Taken By:**  
James Miller

**Description:**  
Axle 4, driver side  
outside tire tread  
depth



**Photo: 26**

**Date Taken:**  
12/10/2025

**Taken By:**  
James Miller

**Description:**  
Axle 4 driver side  
between wheels



## Claim Photo

**Our File Number:** 277-065452  
**Adjuster:** Jeff Meurer  
**Insured:** LG LOGISTICS INC  
**Date of Loss:** 10/07/2025  
**Customer File Number:** 041048-000129-AP-02  
**Policy Number:**



**Photo: 27**

**Date Taken:**  
12/10/2025

**Taken By:**  
James Miller

**Description:**  
Axle 4 driver side  
brake



**Photo: 28**

**Date Taken:**  
12/10/2025

**Taken By:**  
James Miller

**Description:**  
Axle 5 driver side  
inside tire tread  
depth



## Claim Photo

**Our File Number:** 277-065452  
**Adjuster:** Jeff Meurer  
**Insured:** LG LOGISTICS INC  
**Date of Loss:** 10/07/2025  
**Customer File Number:** 041048-000129-AP-02  
**Policy Number:**



**Photo: 29**

**Date Taken:**  
12/10/2025

**Taken By:**  
James Miller

**Description:**  
Axle 5 driver side  
outside tire tread  
depth



**Photo: 30**

**Date Taken:**  
12/10/2025

**Taken By:**  
James Miller

**Description:**  
Axle 5 driver side  
between wheels



## Claim Photo

**Our File Number:** 277-065452  
**Adjuster:** Jeff Meurer  
**Insured:** LG LOGISTICS INC  
**Date of Loss:** 10/07/2025  
**Customer File Number:** 041048-000129-AP-02  
**Policy Number:**



**Photo: 31**

**Date Taken:**  
12/10/2025

**Taken By:**  
James Miller

**Description:**  
Axle 5 driver side  
brake



**Photo: 32**

**Date Taken:**  
12/10/2025

**Taken By:**  
James Miller

**Description:**  
Axle 5 driver side  
hub and wheel



## Claim Photo

**Our File Number:** 277-065452  
**Adjuster:** Jeff Meurer  
**Insured:** LG LOGISTICS INC  
**Date of Loss:** 10/07/2025  
**Customer File Number:** 041048-000129-AP-02  
**Policy Number:**



**Photo: 33**

**Date Taken:**  
12/10/2025

**Taken By:**  
James Miller

**Description:**  
Axle 4 driver side  
hub and wheel



**Photo: 34**

**Date Taken:**  
12/10/2025

**Taken By:**  
James Miller

**Description:**  
Axle 4 passenger  
side inside tire  
tread depth



## Claim Photo

**Our File Number:** 277-065452  
**Adjuster:** Jeff Meurer  
**Insured:** LG LOGISTICS INC  
**Date of Loss:** 10/07/2025  
**Customer File Number:** 041048-000129-AP-02  
**Policy Number:**

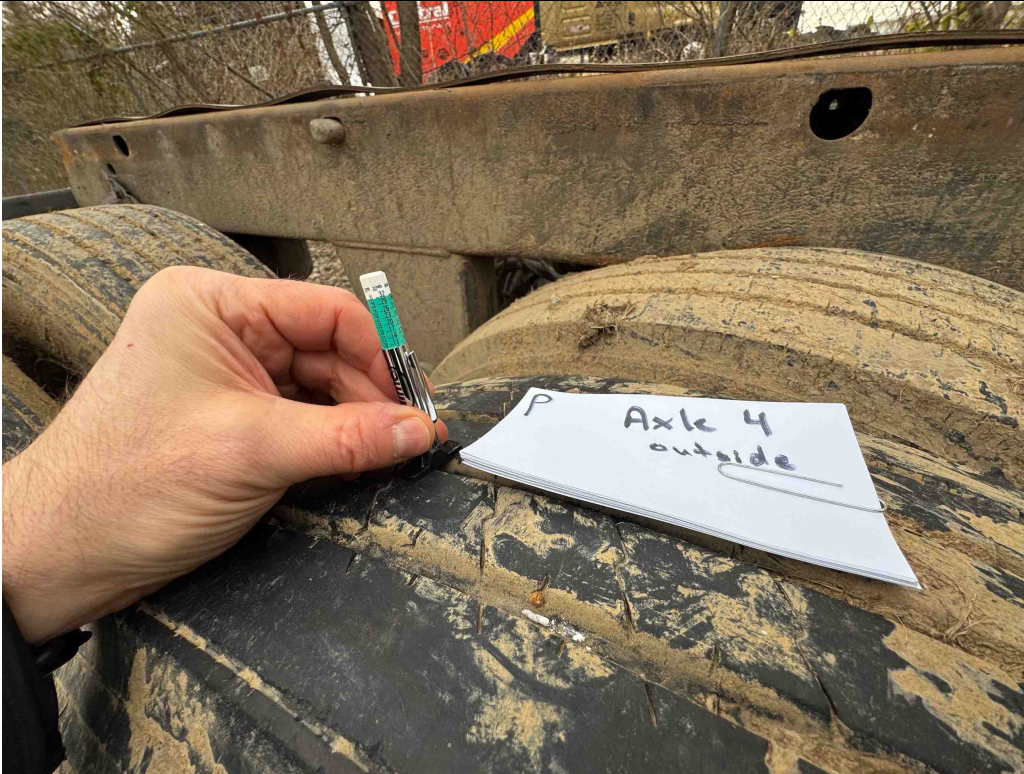

**Photo: 35**

**Date Taken:**  
12/10/2025

**Taken By:**  
James Miller

**Description:**  
Axle 4 passenger  
side outside tire  
tread depth



**Photo: 36**

**Date Taken:**  
12/10/2025

**Taken By:**  
James Miller

**Description:**  
Axle 4 passenger  
side wheel and hub



## Claim Photo

**Our File Number:** 277-065452  
**Adjuster:** Jeff Meurer  
**Insured:** LG LOGISTICS INC  
**Date of Loss:** 10/07/2025  
**Customer File Number:** 041048-000129-AP-02  
**Policy Number:**



**Photo: 37**

**Date Taken:**  
12/10/2025

**Taken By:**  
James Miller

**Description:**  
Axle 4 passenger  
side between  
wheels



**Photo: 38**

**Date Taken:**  
12/10/2025

**Taken By:**  
James Miller

**Description:**  
Axle 4 passenger  
side brake



## Claim Photo

**Our File Number:** 277-065452  
**Adjuster:** Jeff Meurer  
**Insured:** LG LOGISTICS INC  
**Date of Loss:** 10/07/2025  
**Customer File Number:** 041048-000129-AP-02  
**Policy Number:**

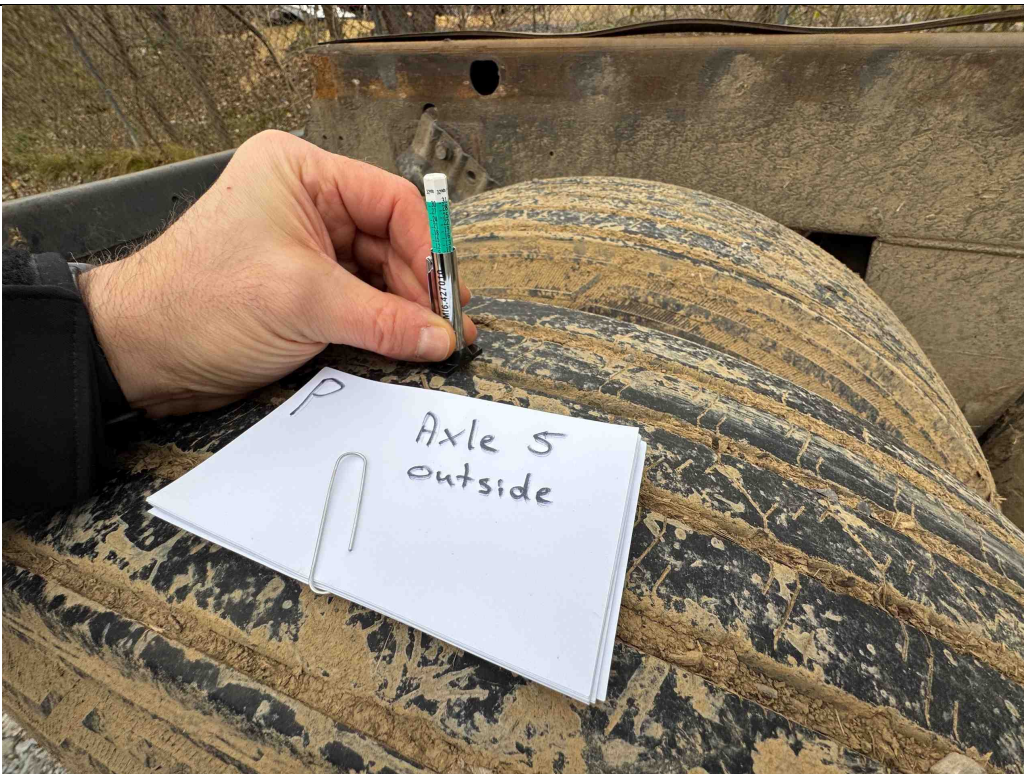

**Photo: 39**

**Date Taken:**  
12/10/2025

**Taken By:**  
James Miller

**Description:**  
Axle 5 passenger  
side inside tire  
tread depth



**Photo: 40**

**Date Taken:**  
12/10/2025

**Taken By:**  
James Miller

**Description:**  
Axle 5 passenger  
side outside tire  
tread depth



## Claim Photo

**Our File Number:** 277-065452  
**Adjuster:** Jeff Meurer  
**Insured:** LG LOGISTICS INC  
**Date of Loss:** 10/07/2025  
**Customer File Number:** 041048-000129-AP-02  
**Policy Number:**



**Photo: 41**

**Date Taken:**  
12/10/2025

**Taken By:**  
James Miller

**Description:**  
Axle 5 passenger  
side wheel and hub



**Photo: 42**

**Date Taken:**  
12/10/2025

**Taken By:**  
James Miller

**Description:**  
Axle 5 passenger  
side between tires



## Claim Photo

**Our File Number:** 277-065452  
**Adjuster:** Jeff Meurer  
**Insured:** LG LOGISTICS INC  
**Date of Loss:** 10/07/2025  
**Customer File Number:** 041048-000129-AP-02  
**Policy Number:**



**Photo: 43**

**Date Taken:**  
12/10/2025

**Taken By:**  
James Miller

**Description:**  
Axle 5 passenger  
side brake



**Photo: 44**

**Date Taken:**  
12/10/2025

**Taken By:**  
James Miller

**Description:**  
Above view of  
tandem dolly  
passenger side



## Claim Photo

**Our File Number:** 277-065452  
**Adjuster:** Jeff Meurer  
**Insured:** LG LOGISTICS INC  
**Date of Loss:** 10/07/2025  
**Customer File Number:** 041048-000129-AP-02  
**Policy Number:**



**Photo:** 45

**Date Taken:**  
12/10/2025

**Taken By:**  
James Miller

**Description:**  
Above view  
tandem dolly driver  
side