

Claim Photo

Our File Number: 277-066393
Adjuster: Lee Klokow
Insured: Brite Logistics Inc
Date of Loss: 12/29/2025
Customer File Number: PIL25045796
Policy Number:



Photo: 1

Date Taken:
01/22/2026

Taken By:
Joseph Cali

Description:
Driver side front
corner overview.



Photo: 2

Date Taken:
01/22/2026

Taken By:
Joseph Cali

Description:
Passenger side
front corner
overview.

Claim Photo

Our File Number: 277-066393
Adjuster: Lee Klokow
Insured: Brite Logistics Inc
Date of Loss: 12/29/2025
Customer File Number: PIL25045796
Policy Number:



Photo: 3

Date Taken:
01/22/2026

Taken By:
Joseph Cali

Description:
Front of truck.
Hood does not open
due to the deer
guard being bent.



Photo: 4

Date Taken:
01/22/2026

Taken By:
Joseph Cali

Description:
Illinois license
plate # P869089.

Claim Photo

Our File Number: 277-066393
Adjuster: Lee Klokow
Insured: Brite Logistics Inc
Date of Loss: 12/29/2025
Customer File Number: PIL25045796
Policy Number:



Photo: 5

Date Taken:
01/22/2026

Taken By:
Joseph Cali

Description:
Passenger side rear
overview.



Photo: 6

Date Taken:
01/22/2026

Taken By:
Joseph Cali

Description:
Driver side rear
overview.

Claim Photo

Our File Number: 277-066393
Adjuster: Lee Klokow
Insured: Brite Logistics Inc
Date of Loss: 12/29/2025
Customer File Number: PIL25045796
Policy Number:



Photo: 7

Date Taken:
01/22/2026

Taken By:
Joseph Cali

Description:
Rear of trailer
overview.



Photo: 8

Date Taken:
01/22/2026

Taken By:
Joseph Cali

Description:
Illinois license
plate # 616481ST.

Claim Photo

Our File Number: 277-066393
Adjuster: Lee Klokow
Insured: Brite Logistics Inc
Date of Loss: 12/29/2025
Customer File Number: PIL25045796
Policy Number:



Photo: 9

Date Taken:
01/22/2026

Taken By:
Joseph Cali

Description:
Rear door seal #
1801489.



Photo: 10

Date Taken:
01/22/2026

Taken By:
Joseph Cali

Description:
Tow company's
fees/rates.

Claim Photo

Our File Number: 277-066393
Adjuster: Lee Klokow
Insured: Brite Logistics Inc
Date of Loss: 12/29/2025
Customer File Number: PIL25045796
Policy Number:

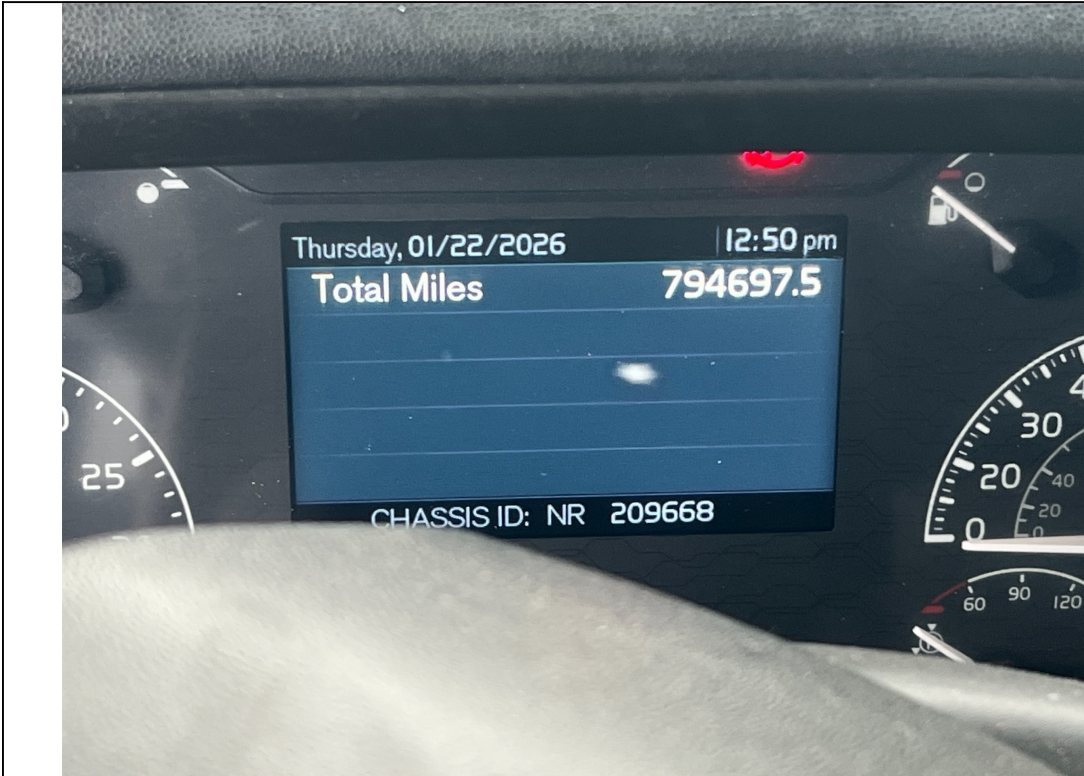

Photo: 11

Date Taken:
01/22/2026

Taken By:
Joseph Cali

Description:
Mileage: 794,697.5

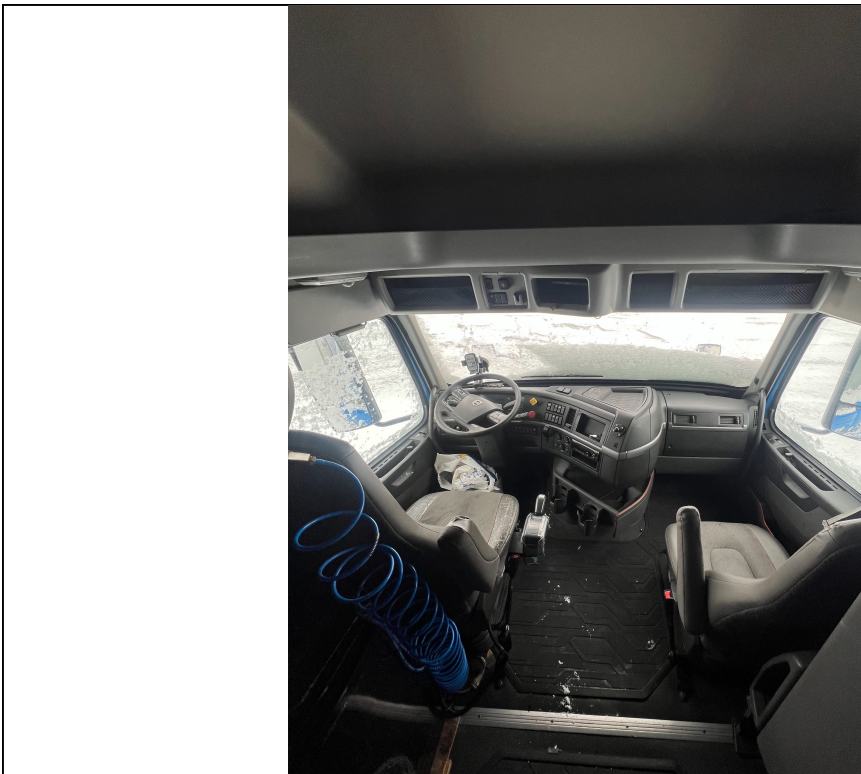

Photo: 12

Date Taken:
01/22/2026

Taken By:
Joseph Cali

Description:
Cab interior.
Automatic
transmission.

Claim Photo

Our File Number: 277-066393
Adjuster: Lee Klokow
Insured: Brite Logistics Inc
Date of Loss: 12/29/2025
Customer File Number: PIL25045796
Policy Number:



Photo: 13

Date Taken:
01/22/2026

Taken By:
Joseph Cali

Description:
Cab / bunk interior.



Photo: 14

Date Taken:
01/22/2026

Taken By:
Joseph Cali

Description:
Truck # 7070.

Claim Photo

Our File Number: 277-066393
Adjuster: Lee Klokow
Insured: Brite Logistics Inc
Date of Loss: 12/29/2025
Customer File Number: PIL25045796
Policy Number:



Photo: 15

Date Taken:
01/22/2026

Taken By:
Joseph Cali

Description:
Company logo and
US DOT #
1921535.



Photo: 16

Date Taken:
01/22/2026

Taken By:
Joseph Cali

Description:
IFTA current.

Claim Photo

Our File Number: 277-066393
Adjuster: Lee Klokow
Insured: Brite Logistics Inc
Date of Loss: 12/29/2025
Customer File Number: PIL25045796
Policy Number:

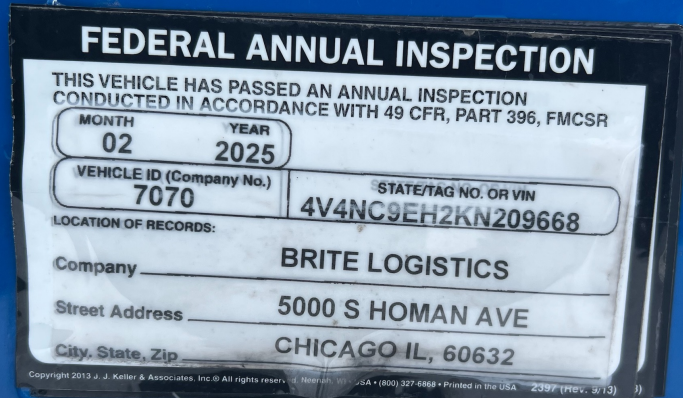

Photo: 17

Date Taken:
01/22/2026

Taken By:
Joseph Cali

Description:
Inspection / vehicle
information sticker.



Photo: 18

Date Taken:
01/22/2026

Taken By:
Joseph Cali

Description:
Driver side
overview.

Claim Photo

Our File Number: 277-066393
Adjuster: Lee Klokow
Insured: Brite Logistics Inc
Date of Loss: 12/29/2025
Customer File Number: PIL25045796
Policy Number:



Photo: 19

Date Taken:
01/22/2026

Taken By:
Joseph Cali

Description:
Passenger side of
tractor overview.



Photo: 20

Date Taken:
01/22/2026

Taken By:
Joseph Cali

Description:
Passenger side
paneling
pulled/broken.

Claim Photo

Our File Number: 277-066393
Adjuster: Lee Klokow
Insured: Brite Logistics Inc
Date of Loss: 12/29/2025
Customer File Number: PIL25045796
Policy Number:



Photo: 21

Date Taken:
01/22/2026

Taken By:
Joseph Cali

Description:
Passenger side
steps / paneling
broken and
hanging.



Photo: 22

Date Taken:
01/22/2026

Taken By:
Joseph Cali

Description:
Brackets to
passenger side
steps broken free.

Claim Photo

Our File Number: 277-066393
Adjuster: Lee Klokow
Insured: Brite Logistics Inc
Date of Loss: 12/29/2025
Customer File Number: PIL25045796
Policy Number:



Photo: 23

Date Taken:
01/22/2026

Taken By:
Joseph Cali

Description:
Passenger side
storage box door
bent and pulled out.



Photo: 24

Date Taken:
01/22/2026

Taken By:
Joseph Cali

Description:
Passenger side
black wind
deflector bent
inward.

Claim Photo

Our File Number: 277-066393
Adjuster: Lee Klokow
Insured: Brite Logistics Inc
Date of Loss: 12/29/2025
Customer File Number: PIL25045796
Policy Number:



Photo: 25

Date Taken:
01/22/2026

Taken By:
Joseph Cali

Description:
Passenger side
damage overview.
Bumper / fog light
housing missing.



Photo: 26

Date Taken:
01/22/2026

Taken By:
Joseph Cali

Description:
Passenger side
headlight broken.
Hood has 4 cracks
along the headlight
body line. Deer
guard bent in.

Claim Photo

Our File Number: 277-066393
Adjuster: Lee Klokow
Insured: Brite Logistics Inc
Date of Loss: 12/29/2025
Customer File Number: PIL25045796
Policy Number:



Photo: 27

Date Taken:
01/22/2026

Taken By:
Joseph Cali

Description:
Passenger side
hood cracked. Paint
scraped off.



Photo: 28

Date Taken:
01/22/2026

Taken By:
Joseph Cali

Description:
Passenger side
headlight, hood,
and deer guard
damage. Bumper
missing.

Claim Photo

Our File Number: 277-066393
Adjuster: Lee Klokow
Insured: Brite Logistics Inc
Date of Loss: 12/29/2025
Customer File Number: PIL25045796
Policy Number:



Photo: 29

Date Taken:
01/22/2026

Taken By:
Joseph Cali

Description:
Driver side deer
guard scraped.



Photo: 30

Date Taken:
01/22/2026

Taken By:
Joseph Cali

Description:
Driver side front
bumper blue cover
loose.

Claim Photo

Our File Number: 277-066393
Adjuster: Lee Klokow
Insured: Brite Logistics Inc
Date of Loss: 12/29/2025
Customer File Number: PIL25045796
Policy Number:



Photo: 31

Date Taken:
01/22/2026

Taken By:
Joseph Cali

Description:
Driver side front
bumper blue cover
loose and black
plastic pieces
missing.



Photo: 32

Date Taken:
01/22/2026

Taken By:
Joseph Cali

Description:
Driver side cab /
storage box body
paneling dented.

Claim Photo

Our File Number: 277-066393
Adjuster: Lee Klokow
Insured: Brite Logistics Inc
Date of Loss: 12/29/2025
Customer File Number: PIL25045796
Policy Number:



Photo: 33

Date Taken:
01/22/2026

Taken By:
Joseph Cali

Description:
Driver side rear
wind deflector bent
inward. Black wind
deflector missing.
Cab corner
damages with
missing paint.



Photo: 34

Date Taken:
01/22/2026

Taken By:
Joseph Cali

Description:
Driver side
paneling broken off
and missing.

Claim Photo

Our File Number: 277-066393
Adjuster: Lee Klokow
Insured: Brite Logistics Inc
Date of Loss: 12/29/2025
Customer File Number: PIL25045796
Policy Number:

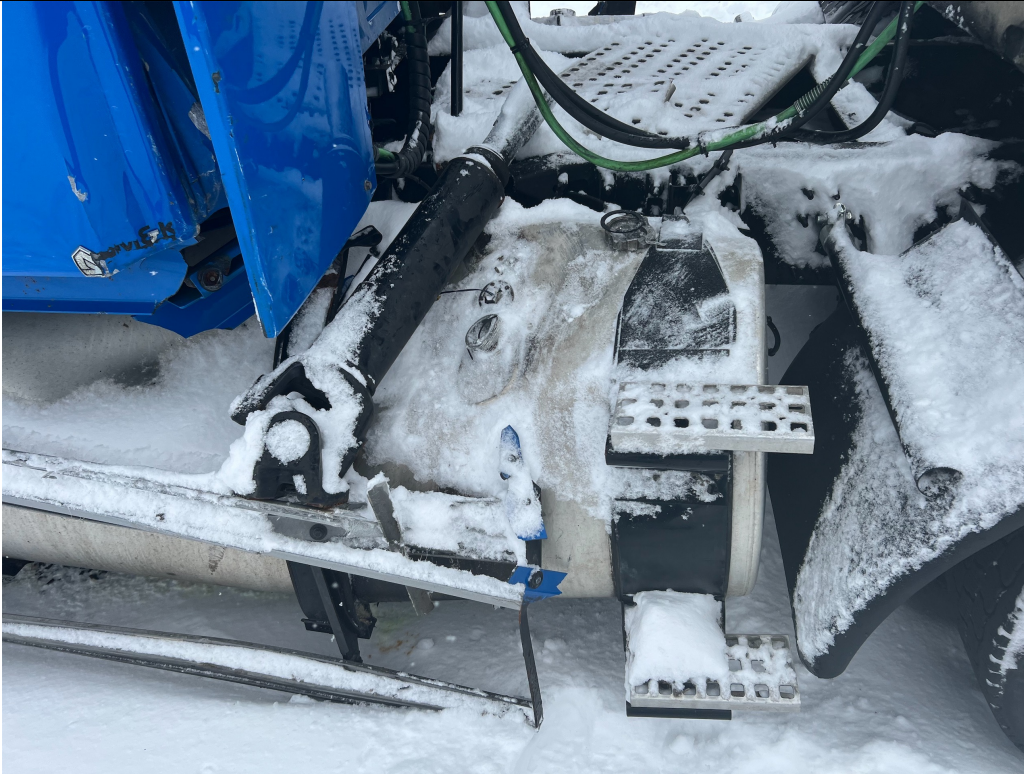

Photo: 35

Date Taken:
01/22/2026

Taken By:
Joseph Cali

Description:
Fuel tank bent and exposed to the elements. Fuel cap broken off. Drive shaft laying on cat walk.



Photo: 36

Date Taken:
01/22/2026

Taken By:
Joseph Cali

Description:
Driver side fuel tank strapping has shifted.

Claim Photo

Our File Number: 277-066393
Adjuster: Lee Klokow
Insured: Brite Logistics Inc
Date of Loss: 12/29/2025
Customer File Number: PIL25045796
Policy Number:



Photo: 37

Date Taken:
01/22/2026

Taken By:
Joseph Cali

Description:
Driver side diesel
fuel spilled but not
an active leak.



Photo: 38

Date Taken:
01/22/2026

Taken By:
Joseph Cali

Description:
Fuel tank strapping
and brackets bent,
broken, and not
attached.

Claim Photo

Our File Number: 277-066393
Adjuster: Lee Klokow
Insured: Brite Logistics Inc
Date of Loss: 12/29/2025
Customer File Number: PIL25045796
Policy Number:



Photo: 39

Date Taken:
01/22/2026

Taken By:
Joseph Cali

Description:
Driver side fuel
tank brackets bent.



Photo: 40

Date Taken:
01/22/2026

Taken By:
Joseph Cali

Description:
Driver side fuel
tank brackets bent.

Claim Photo

Our File Number: 277-066393
Adjuster: Lee Klokow
Insured: Brite Logistics Inc
Date of Loss: 12/29/2025
Customer File Number: PIL25045796
Policy Number:



Photo: 41

Date Taken:
01/22/2026

Taken By:
Joseph Cali

Description:
Driver side fuel
tank open to the
elements.



Photo: 42

Date Taken:
01/22/2026

Taken By:
Joseph Cali

Description:
Driver side fuel
tank cap.

Claim Photo

Our File Number: 277-066393
Adjuster: Lee Klokow
Insured: Brite Logistics Inc
Date of Loss: 12/29/2025
Customer File Number: PIL25045796
Policy Number:



Photo: 43

Date Taken:
01/22/2026

Taken By:
Joseph Cali

Description:
Passenger side mud
flap and bracket
missing.



Photo: 44

Date Taken:
01/22/2026

Taken By:
Joseph Cali

Description:
Tractor, driver side
mud flad bracket.

Claim Photo

Our File Number: 277-066393
Adjuster: Lee Klokow
Insured: Brite Logistics Inc
Date of Loss: 12/29/2025
Customer File Number: PIL25045796
Policy Number:



Photo: 45

Date Taken:
01/22/2026

Taken By:
Joseph Cali

Description:
Tractor passenger
side drive tires
scraped but no
damage.



Photo: 46

Date Taken:
01/22/2026

Taken By:
Joseph Cali

Description:
Hub cover not
securely fastened.
Passenger side
front drive axle.

Claim Photo

Our File Number: 277-066393
Adjuster: Lee Klokow
Insured: Brite Logistics Inc
Date of Loss: 12/29/2025
Customer File Number: PIL25045796
Policy Number:



Photo: 47

Date Taken:
01/22/2026

Taken By:
Joseph Cali

Description:
Passengerside steer
tire.



Photo: 48

Date Taken:
01/22/2026

Taken By:
Joseph Cali

Description:
Driver side
aluminum railer
damaged. Side wall
of trailer cut open
with exposed
freight.

Claim Photo

Our File Number: 277-066393
Adjuster: Lee Klokow
Insured: Brite Logistics Inc
Date of Loss: 12/29/2025
Customer File Number: PIL25045796
Policy Number:



Photo: 49

Date Taken:
01/22/2026

Taken By:
Joseph Cali

Description:
Driver side wall of
trailer pushed in /
broken open with
exposed freight.



Photo: 50

Date Taken:
01/22/2026

Taken By:
Joseph Cali

Description:
Driver side
aluminum railer
damaged. Side wall
of trailer cut open
with exposed
freight.

Claim Photo

Our File Number: 277-066393
Adjuster: Lee Klokow
Insured: Brite Logistics Inc
Date of Loss: 12/29/2025
Customer File Number: PIL25045796
Policy Number:



Photo: 51

Date Taken:
01/22/2026

Taken By:
Joseph Cali

Description:
Driver side wall of
trailer cut open
with exposed
freight.



Photo: 52

Date Taken:
01/22/2026

Taken By:
Joseph Cali

Description:
Driver side trailer
wall of ripped open
with exposed
freight.

Claim Photo

Our File Number: 277-066393
Adjuster: Lee Klokow
Insured: Brite Logistics Inc
Date of Loss: 12/29/2025
Customer File Number: PIL25045796
Policy Number:



Photo: 53

Date Taken:
01/22/2026

Taken By:
Joseph Cali

Description:
Driver side wall of
trailer pushed in.
Aluminum rail
damaged.



Photo: 54

Date Taken:
01/22/2026

Taken By:
Joseph Cali

Description:
Driver side wind
deflector bottom
pulled away.

Claim Photo

Our File Number: 277-066393
Adjuster: Lee Klokow
Insured: Brite Logistics Inc
Date of Loss: 12/29/2025
Customer File Number: PIL25045796
Policy Number:



Photo: 55

Date Taken:
01/22/2026

Taken By:
Joseph Cali

Description:
Passenger side
wind deflector
damaged.



Photo: 56

Date Taken:
01/22/2026

Taken By:
Joseph Cali

Description:
Passenger side
scraping to the
aluminum rail
looks recent.

Claim Photo

Our File Number: 277-066393
Adjuster: Lee Klokow
Insured: Brite Logistics Inc
Date of Loss: 12/29/2025
Customer File Number: PIL25045796
Policy Number:



Photo: 57

Date Taken:
01/22/2026

Taken By:
Joseph Cali

Description:
Passenger side
wind deflector
damaged.



Photo: 58

Date Taken:
01/22/2026

Taken By:
Joseph Cali

Description:
Passenger side
wind deflector
pulling away from
brackets. Bracket is
bent.

Claim Photo

Our File Number: 277-066393
Adjuster: Lee Klokow
Insured: Brite Logistics Inc
Date of Loss: 12/29/2025
Customer File Number: PIL25045796
Policy Number:



Photo: 59

Date Taken:
01/22/2026

Taken By:
Joseph Cali

Description:
View of th under
side of trailer from
the driver side
trailer wheels.
Brackets bent in
wind deflector.



Photo: 60

Date Taken:
01/22/2026

Taken By:
Joseph Cali

Description:
Spare tire bracket
bent.

Claim Photo

Our File Number: 277-066393
Adjuster: Lee Klokow
Insured: Brite Logistics Inc
Date of Loss: 12/29/2025
Customer File Number: PIL25045796
Policy Number:



Photo: 61

Date Taken:
01/22/2026

Taken By:
Joseph Cali

Description:
Spare tire holder
bent.



Photo: 62

Date Taken:
01/22/2026

Taken By:
Joseph Cali

Description:
Driver side of
trailer aluminum
rail bent/ripped.

Claim Photo

Our File Number: 277-066393
Adjuster: Lee Klokow
Insured: Brite Logistics Inc
Date of Loss: 12/29/2025
Customer File Number: PIL25045796
Policy Number:



Photo: 63

Date Taken:
01/22/2026

Taken By:
Joseph Cali

Description:
Driver side of
trailer aluminum
rail bent/ripped.



Photo: 64

Date Taken:
01/22/2026

Taken By:
Joseph Cali

Description:
Trailer tandem's
overview from
passenger side
looking towards the
front of the trailer.

Claim Photo

Our File Number: 277-066393
Adjuster: Lee Klokow
Insured: Brite Logistics Inc
Date of Loss: 12/29/2025
Customer File Number: PIL25045796
Policy Number:



Photo: 65

Date Taken:
01/22/2026

Taken By:
Joseph Cali

Description:
Trailer tandem's
overview from
driver side looking
towards the front of
the trailer.



Photo: 66

Date Taken:
01/22/2026

Taken By:
Joseph Cali

Description:
Trailer tandem's
overview from
driver side looking
towards the back of
the trailer.

Claim Photo

Our File Number: 277-066393
Adjuster: Lee Klokow
Insured: Brite Logistics Inc
Date of Loss: 12/29/2025
Customer File Number: PIL25045796
Policy Number:



Photo: 67

Date Taken:
01/22/2026

Taken By:
Joseph Cali

Description:
Trailer tandem's
overview from
passenger side
looking towards the
back of the trailer.